Owl

GEN

ALLEN COUNTY PUBLIC LIBRARY
3 1833 01856 2261

NO SMOKING

GC
976.402
B475OW,
1970

Digitized by the Internet Archive
in 2010 with funding from
E-Yearbook.com

http://www.archive.org/details/owl1970reag

1970 OWL

REAGAN COUNTY HIGH SCHOOL
BIG LAKE, TEXAS

A SHORT HISTORY OF A UNIQUE SCHOOL; REAGAN COUNTY HIGH SCHOOL OF BIG LAKE TEXAS

A SCHOOL MADE UNIQUE BECAUSE IT IS THE ONLY ONE IN AN AREA OF 1,133 SQUARE MILES OF ROLLING RANCH LAND AND OF NUMEROUS OIL WELLS.

A 1969-1970 RECORD OF PEOPLE AND EVENTS

Approximately 285 students arrive at Reagan County High School each day by school bus and private car, some of which traveled about 100 miles daily to attend school.

The morning bell rings at 8:35 which sends the students to the six scheduled classes. With the dismissal bell at 3:45, each student rushes from the building for home, work, or to the various school activities or just to drag Main.

THAT MADE THIS SCHOOL AN OUTSTANDING ONE

The administration and the faculty plan and present a curriculum of academic work, and of extra-curricular activities which are designed to fulfill both the present and future needs of each student.

A VIEW OF EACH INDIVIDUAL'S GAIN OF ACADEMIC

Grades nine through twelve are taught in R.C.H.S. A student must have twenty-two credits for graduation, fourteen of whcih are required courses and eight are elective courses selected by the student. Each student enrolled must take either band or physical education for two years.

KNOWLEDGE THROUGH CLASS INSTRUCTION.

Required courses are four years of English, two of math, government, American history, world history geography, health, general science, biology.

Electives may be selected from homemaking, industrial arts, business courses, choral, speech, economics, Texas history or higher math.

A GLANCE OF STUDENT'S ATTAINMENT OF SOCIAL

Using one's knowledge to perform in a working society is an important part of a student's growth. The organizations of RCHS are designed to meet these needs, and are a vital part of the student's education.

Students are urged to become members of such organizations, but membership is not compulsory. This growth of the students is voluntary on his part.

GROWTH THROUGH BELONGING TO ORGANIZATIONS

SURVEY OF STRIVING FOR PHYSICAL AND EMOTIONAL

Competition brings out the best in each individual in the classroom or on the playing field.

Again with the growth process as a guide, each student is urged to participate in UIL competitive sports, or in the various Intramurals, which are designed for all students.

Each participant strives to make his contribution the best for the betterment of himself, his team, and his school.

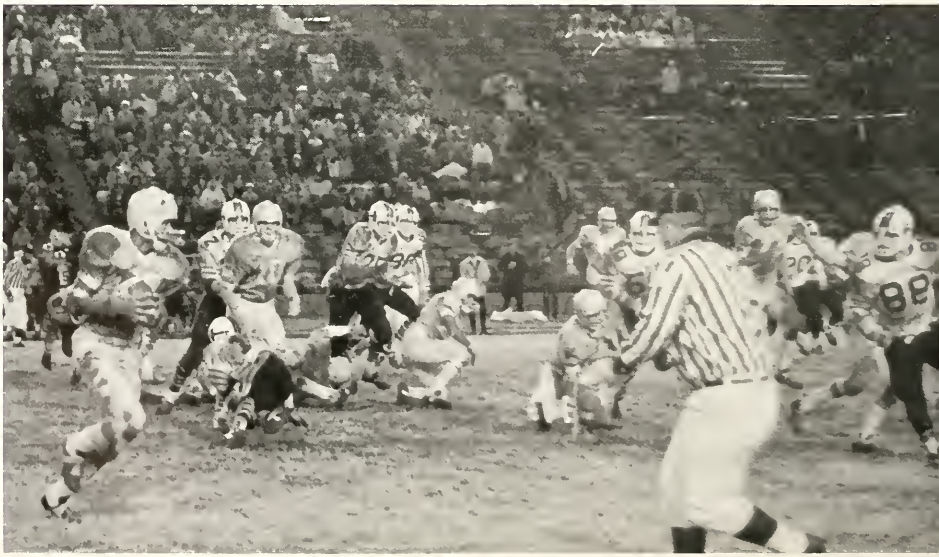

PERFECTION BY COMPETING IN ATHLETICS

A LOOK OF ONE'S FULLFILLMENT OF PLEASURE

Playing and working together brings to the students a personal satisfaction not gained elsewhere in his more formal education.

Too, involvement in the many activities found in RCHS develops deep friendships that continue throughout the oncoming years.

THROUGH HIS INVOLVEMENT IN MANY ACTIVITIES

IS PRESENTED FOR EACH TODAY AND TO CHERISH AS THE YEARS GO BY

This panorama of memories are at the present, fresh in each student's mind—but as the years go by, he will look, enjoy, and treasure the events recorded here.

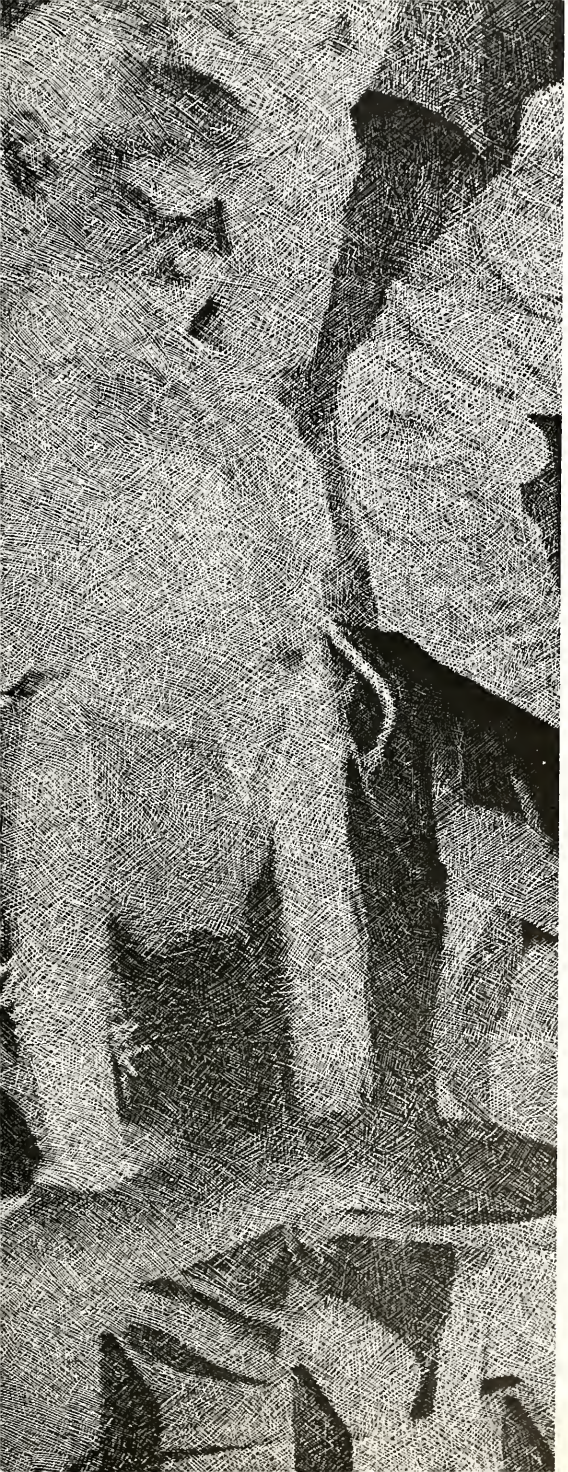

PEOPLE

ADMINISTRATION

A seven member board, elected by the citizens of Reagan County from designated districts, met each month with the Superintendent of Schools, Mr. Ben Featherston. At such meetings the school policies were set down, which governed the functioning of Reagan County High School during this school year.

SUPERINTENDENT BEN FEATHERSTON

SCHOOL BOARD

John Holt—president; Cleon Nunnally—vice president; Charles Jackson—Leon Curtis, Wayne Wilson and Ray Ivey—secretary.

FACULTY MEMBERS—

EACH SHARES HIS EDUCATION AND KNOWLEDGE

The RCHS Faculty members attempt to guide all students in the learning process as they attend the various classes for instruction.

Robert Magruder—Principal

Marvin Judah
English IV and Government

Joalice Poehler
Homemaking

Allen Andrews
Spanish I & II

Floyd Wynn
Biology and Chemistry

FACULTY MEMBERS—

ENCOURAGE THE USING OF THE MIND TO UNFOLD MYSTERIES

John Smithson — Geometry
Algebra I & II — Adv. Math

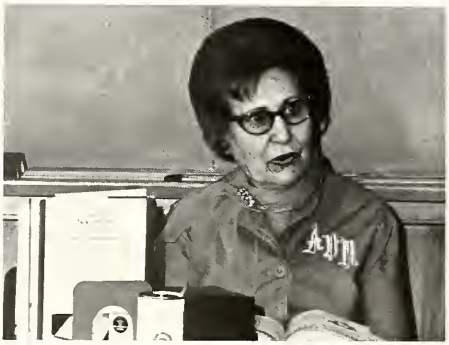

Alma McAdams — Economics
English III — Texas History

Bo Dean Kruse
English I & II

Terry Page
Physical Education
General Science

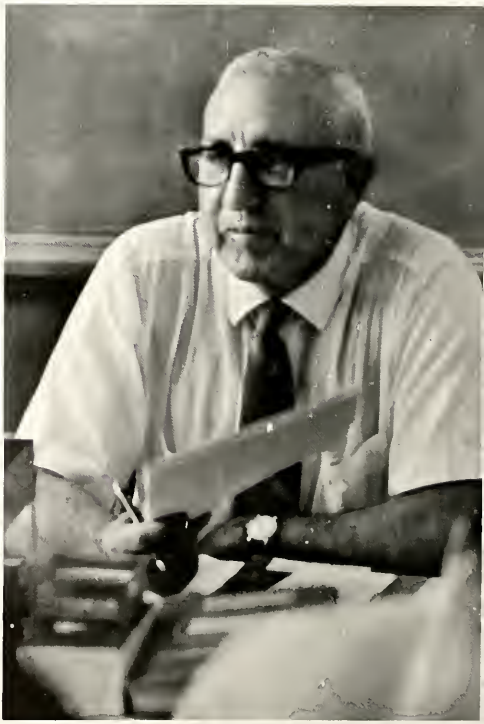

Jack Black
Related Math I & II

FACULTY MEMBERS—

ENCOURAGE WORKING TOGETHER IN A COMPLEX SOCIETY

Jerry Floyd
Mechanical Drawing and Woodworking

Jackye Havenhill
Librarian and Journalism

Michael Barry
Band and Choral

Mamie Lytle
Typing, Shorthand and
Bookkeeping

Wilburn George
Physical Education
World History

FACULTY MEMBERS—

ENCOURAGE EACH STUDENT TO STRIVE TO DO HIS BEST

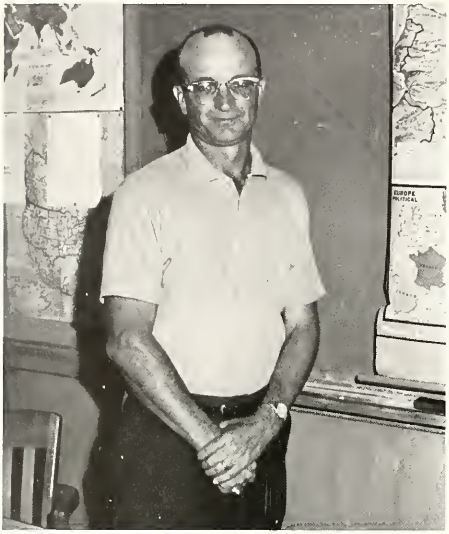

Jack Kiser
World History
Physical Education

Mary Tatum
Physical Education

R. A. Wallace
English II
Speech

Johnny Hickman
American History
Algebra I
Physical Education

Joseph Lucas
Health
Geography
Physical Education

THEIR WORK IS NOT ALWAYS VISABLE

COUNSELOR

Mr. Ellis Mills serves as guidance director for all students. He assists each student in his adjustment to high school life and throughout his days in RCHS.

Ellis Mills
Counselor

SECRETARIES

The behind the scene work which enables the school to run smoothly is ably handled by the secretaries.

Bobbie Robbins
Principal's Secretary

Tylene Bryant
Tax Collector

Betty Ratliff
Superintendent's Secretary

Pauline Donaghey
Assistant

MAINTENANCE MEN

These men keep the school and its facilities in good working order. Mr. Poehler keeps the buses running smoothly. Mr. McDermitt is the "fix it" man. Mr. Reed and Mr. Puentez keep the buildings clean sparkling, while Mr. Smith beautifies the grounds.

G. C. McDermitt

L. D. Smith

Fred Poehler

C. C. Reed

Felix Puentez

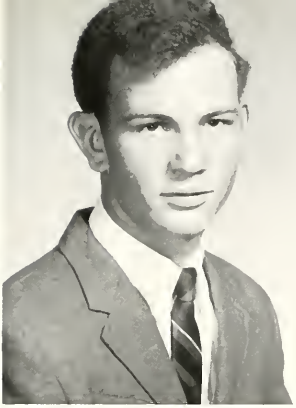

JIMMY ALY

DAVID ARMSTRONG

JIMMY BAKER

SENIOR CLASS

WE'RE THE CLASS THAT'S IN THE KNOW, WE'RE THE CLASS OF SEVEN-O.

Officers: Bill Miller—President; Tommy Hodge—Reporter; Millie Turner—Secretary; Sam Douglas—Treasurer; David Routen—V. President.

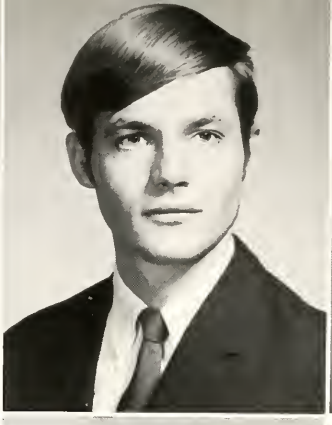

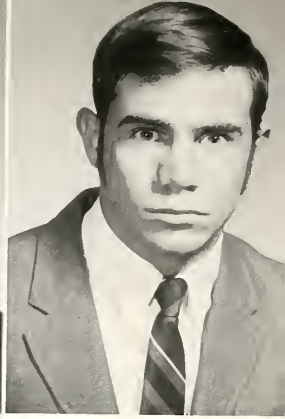

GARY CARNER

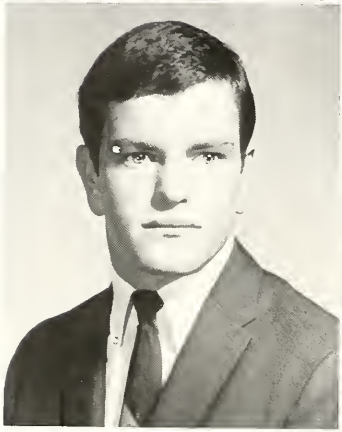

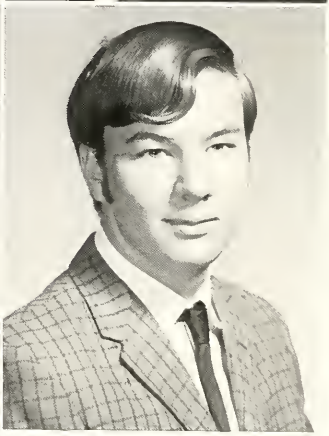

JOE BARNES
DAVID CARTER

TERRY BETTIS
RICHARD CARTER

Bill and Larry preside over the senior meeting.

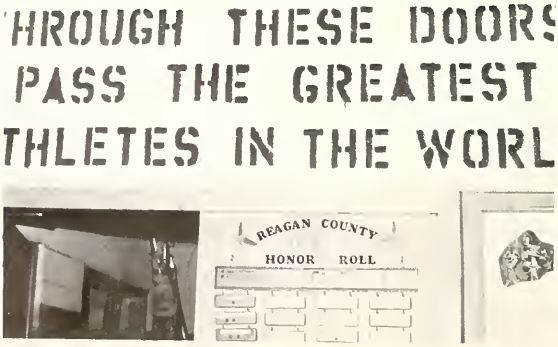

"I'll give you five seconds to give back my cheat notes!"

MIKE DOLAN

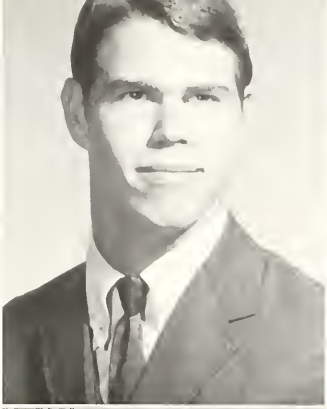

SAM DOUGLAS
JUNIOR FAUGHT

ALEX ESCABEDO
ANDY GLASSCOCK

Only her hairdresser knows for sure!

Enough is Enough

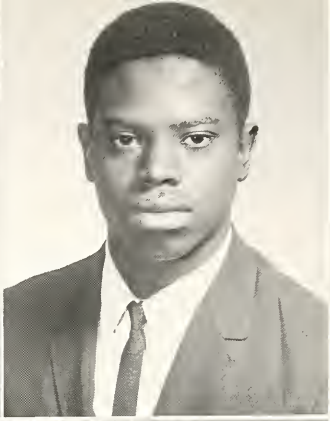

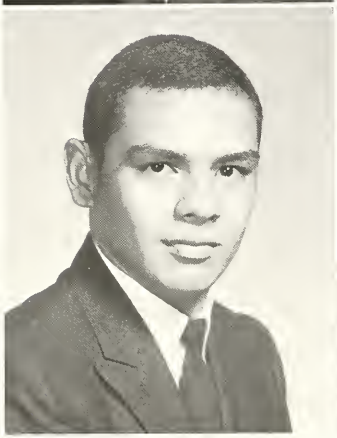

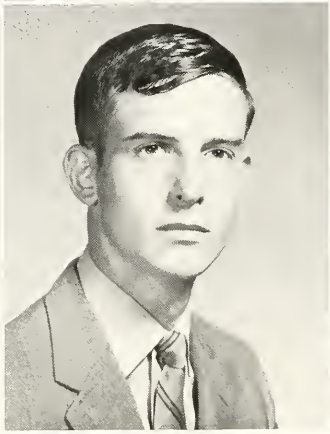

KENNETH GOIN
MARIO HERNANDEZ

SAMMY GOODLOE
TOMMY HODGE

SANDI GRANT
TOMMY HOLT

Tommye demonstrates how to write a hot check.

It can't be THAT bad, Sandi.

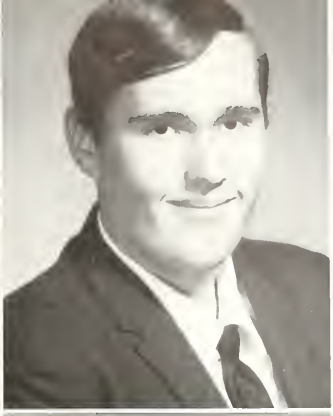

GARY HOOKER
MARY JENKINS

RICHARD JACKSON
MAX JOHNSON

BRENT JACOBS
HAL JOYCE

Sam and Andy find peace and quiet in the library.

Cindy is crowned football sweetheart by the senior captains.

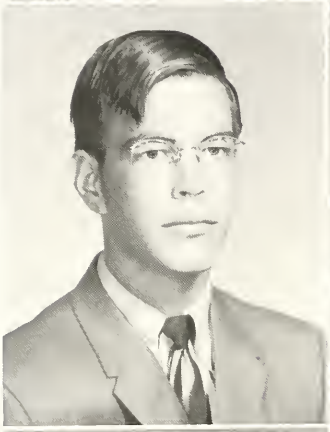

SANDY KIRKPATRICK
ALVIN LEWIS
CLARENCE McWILLIAMS

LARRY KOEN
LARRY LUCKIE
ANNABEL MENDEZ

BLAKE KOHUTEK
SUSIE LOVE
BILL MILLER

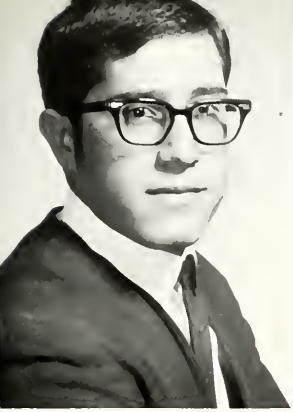

PABLO LEVARIO
RICKY McMILLAN
RODNEY MILLER

Rodney's a little bashful.

The Dreamer

Always eating!

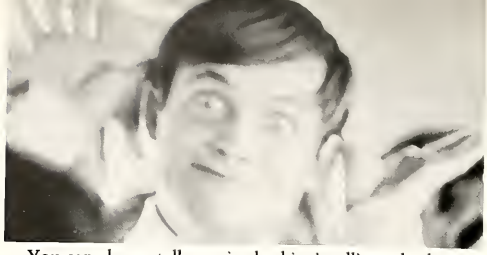

You can always tell a senior by his intelligent look.

"Where's the food?"

"Why me?"

Up to mischief again

ROYCE NUTTER
DEBORAH SLUSHER
JOHN STOREY

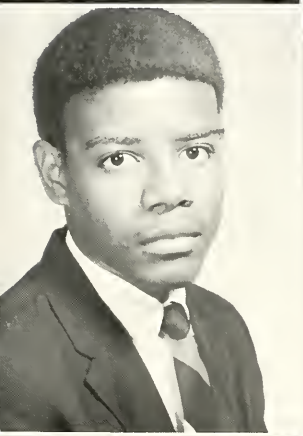
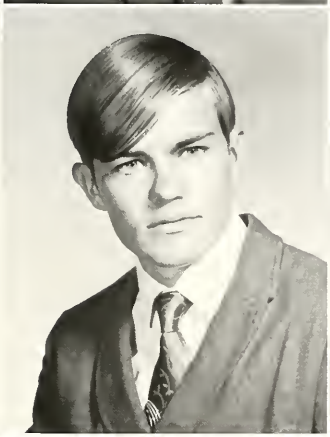

DAVID ROUTEN
ALVIN SMITH
BILLY JOE STOUT

LARRY SETTLE
PHILLIP SOLOMON
KATHYE STOUT

REGINA SIEGENTHALER
DEBBIE STEEN
MILLIE TURNER

JAMES WATSON

TOMMYE WHITE

KATHY WINCHESTER

What's on your mind, Joe?

"Duh!"

Our own Snoopy.

"Hook 'em Horns, here I come!"

SENIOR FAVORITES

MILLIE TURNER AND DAVID ROUTEN

Debbie Ables

Judy Barlow

Jimmy Basham

WE'RE THE CLASS
THAT GETS THINGS DONE,
WE'RE THE CLASS
OF SEVEN-1.

JUNIOR CLASS

Officers: Harry Lear, Reporter; Patti Henderson, V.-President; Max Schneemann, President; Wanda Wagnon, Secretary; Danny Curtis, Treasurer

Debra Bobb
Glenda Carnes
Patty Clemmer
Glenda Crenshaw

Rita Busbee
Cathy Carter
Joe Collins
Nita Curry

Mike Calley
Iris Childs
Carl Cook
Danny Curtis

Just look at Kathy's surprise gift!!

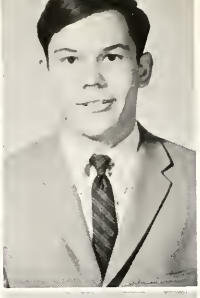

Johnna Davis
Ruth Freeman
Susan Guess
Kathy Ivey

Sue Dolan
Esther Glass
Patti Henderson
Elizabeth Jenkins

Dickie Duesing
Milton Gray
Jay Holt
Joyce Jenkins

Cindy displayed great form during the intramurals.

"We're on another one of those ever-lovin' band trips."

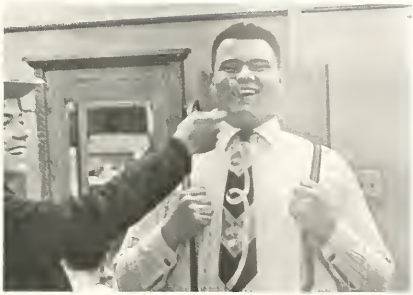

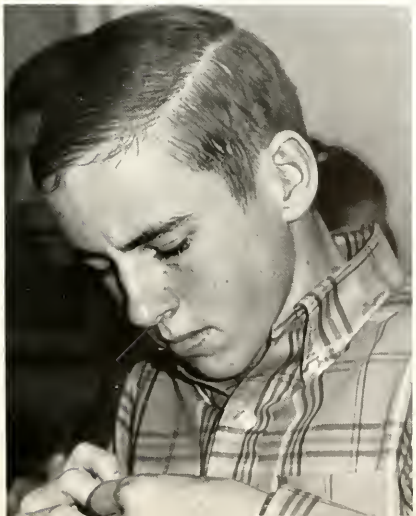

Becky Kohutek
Kye Lear
Randy Matthews
Jimmy Newsome
Ester Lara
Mark Lewis
Daniel Mendez
Larry Nunnally
Harry Lear
Jim McCoy
Billy Morgette
Caroline Pennington

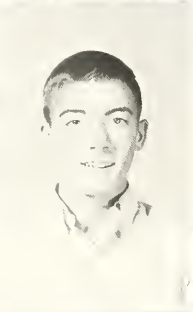
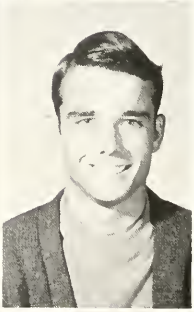

Joe Poynor
Max Schneemann
James Shannon
James Storey
Arthur Puentez
Cindy Scott
Lynn Siegenthaler
Marc Stovall
Debra Ragland
Patty Seale
Dana Slusher
Deborah Telford

Juniors work at concession

Mike Tipton prepares for Masque and Wigs production—"How To Propose"

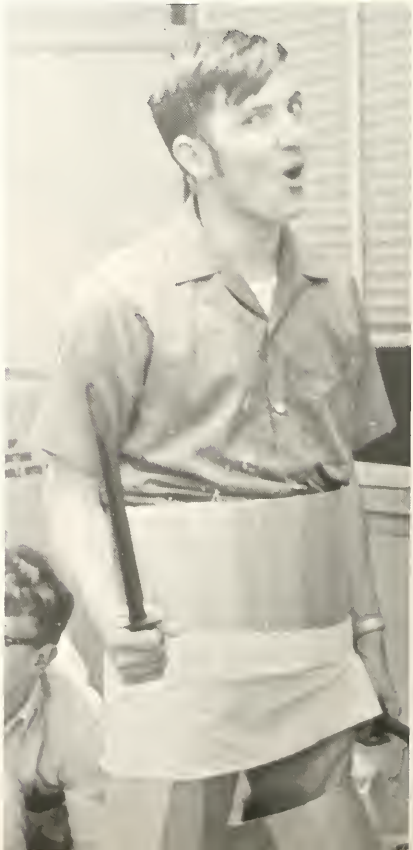

stand during tournament.

Randy Therwhanger
Cindi Turner
Bob Walker
Claude White

Mike Tipton
Billie Bettis
Bradley Watson
Warren Wilburn

Paula Turnbow
Wanda Wagnon
John Watson
Janet Winn

A sixth period journalism happening—to Patti!

JUNIOR FAVORITES

BECKY KOHUTEK AND DANNY CURTIS

WE'RE THE CLASS
WITH THE FUTURE IN VIEW,
WE'RE THE CLASS
OF SEVEN-2.

SOPHOMORE CLASS

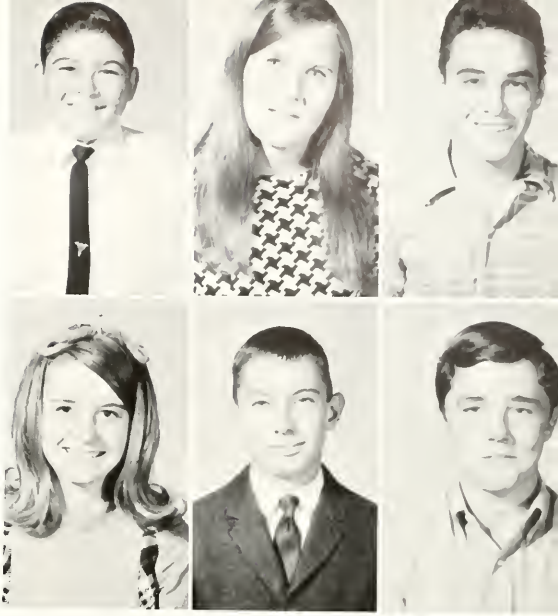

Bill Arnett
Becky Baggett

Robbie Atwood
Craig Barnes

Joe Avila
Barry Benton

Officers: Connie Smith, Secretary; Debbie Sparks, Treasurer, Billy Hal Arnett, President; Becky Baggett, Reporter; Mike Massey, V. President.

Stevie Bettis
Tommy Browder
JoNell Carnes
Sue Creekmore
Melissa Bird
Karen Cain
Eddie Carter
Donald Dane
Johnny Black
Loretta Cammack
Tommy Clifton
Richard Dominguez

Becky and Cindy enjoy their goofy gifts at the band Christmas party.

Sophomores show spirit.

Hilda and Karen wisely spend their money at the concession stand.

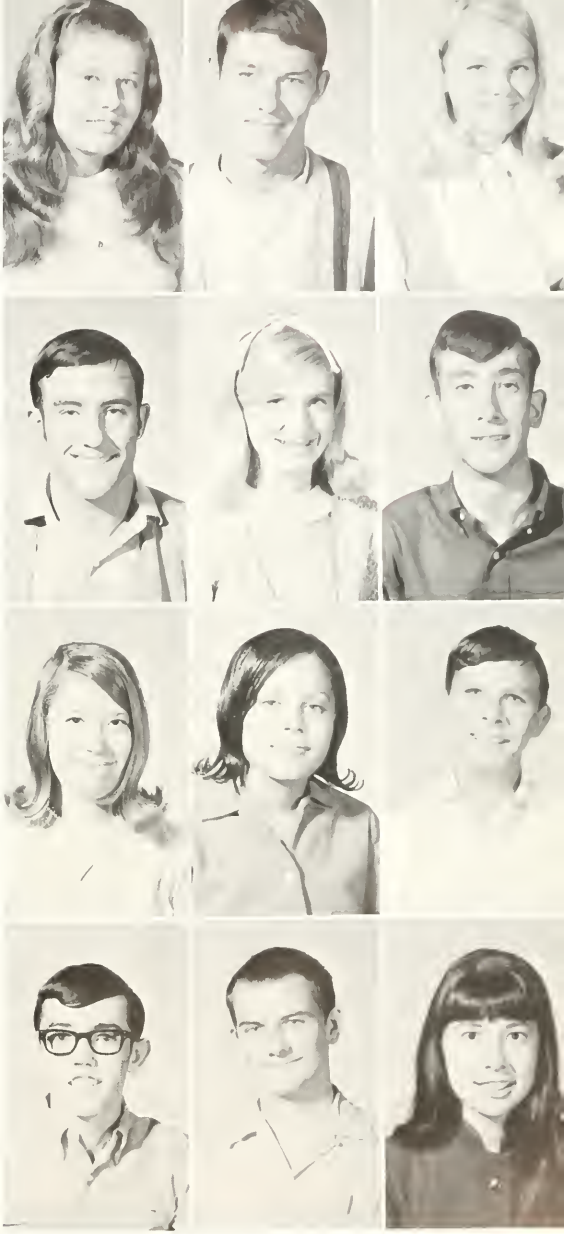

Ginger Dumas
Jamie Ellison
Darlene Flippo
Johnnie Gay

Lonnie Dumas
Cindy Emert
Carolyn Freeman
Robert Goehring

Debra Dykes
Bill Ferguson
Bill Friend
Rosalinda Gonzales

Chris Hayes
Georgia Howard
Johnny Jacobo
Waynette Jones
Barbara Hermes
Linda Hunt
Caron Johnson
Debbie Kiser
Blain Holland
Ray Hunter
Dobie Johnson
Hilda Kruse

It looks like these Sophomore English students

Karen Cain participates in an assembly program.

are learning a lot!

"It just turned out to be one of those days!"

Elaine Lewis
Jimmy Martin
Pete Midkiff
Jack Oliver

Gwen Luckie
Sylvia Martinez
Teddia Miller
Elva Pena

Karen McWilliams
Mike Massey
Jeanine Neill
C. V. Pickett

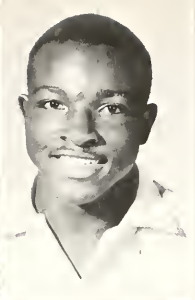

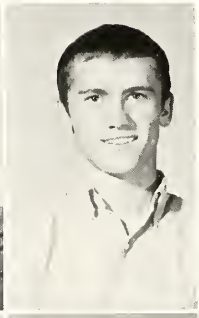

Ray Pinchback
Mike Ratliff
Don Richmond
Dianna Shannon

Rufus Pinchback
Brenda Rees
Ricky Roach
Robert Simon

Mark Rackley
Merle Richardson
James Robertson
Connie Smith

Karen seems to be looking for something.

Billy Hal gives his undivided attention to the speaker.

Schroeder? No, its our own Hilda Kruse!

Linda Hunt considers her choice.

Pam Smith
Bob Stout
Keith Tarvin
Leatha Watson

Deborah Sparks
Olvida Subia
Jeff Telford
Deborah Westmoreland

Dean Storey
Jeff Surls
Charles Turner
Barbara Ybarra

SOPHOMORE FAVORITES

BECKY BAGGETT AND MERLE RICHARDSON

WE'RE THE LOWEST
ON THE TREE,
WE'RE THE CLASS
OF SEVEN-3.

Glenda Ables

Anton Acosta

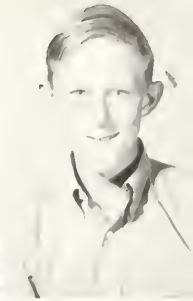

Paul Akin
Joe Aly

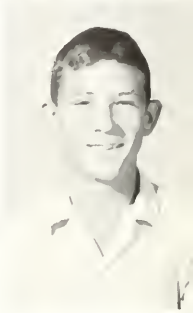

FRESHMAN CLASS

Officers: Hector Delgato, Treasurer; David Ward, President Rusty Owens, Secretary; Leslie Schaible, Reporter: Harley Miller, V. President.

Charles Bobb
Lonnie Carner
John Claborn
Roy Bolen
Concepcion Castillo
Ricky Clemmer

Larry Beaird
Tommy Browder
Betty Chaney
Tony Clemmer
Murrill Blake
Linda Calley
Weldon Chaney
Eddie Collins

Freshmen gather to

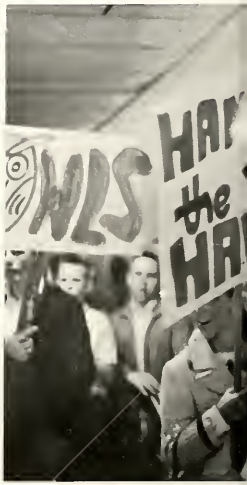

Fish help stage a walk-in game.

yell around the Owl.

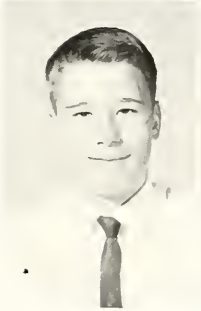

John Connor
Ralph Duesing
Marshal Gray

Joe Cortez
Deana Fearn
Robert Gunnels

before the Iowa Park

Hector Delgato
Jeanne Fishel
Pam Hayes
David Hickman

Bill Dolan
Steve George
Bertha Hernandez
Sherry Highsmith

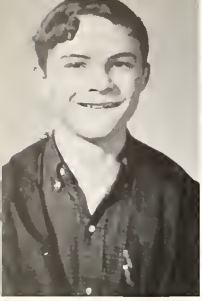

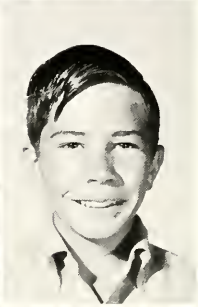

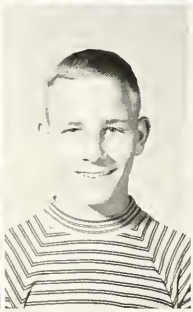
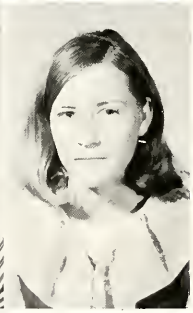
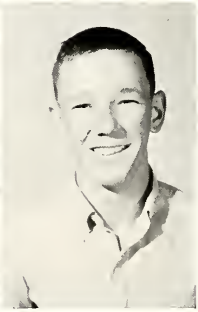

Linda Jenkins
Luis Levario
Judy Love
Jay Klassen
Steve Lewis
Mike Lynch

Arlice Hubble
Mark Kohutek
Annabel Lopez
David McDaniel
Rodney Hooker
Sylvia Lara
Jimmy Love
Cheryl McKinney

Thelma Mendez
Valerie Molhusen
Mitch Orr

Veronica Mendez
Wilma Moten
Rusty Owens

Cindy Midkiff
Roger Neill
Jimmy Pena
David Pepper

Harley Miller
Sue Nickels
Raul Pena
Roy Ben Pettit

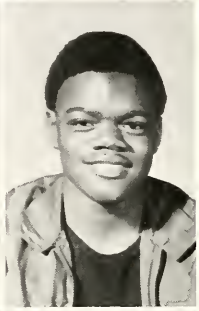

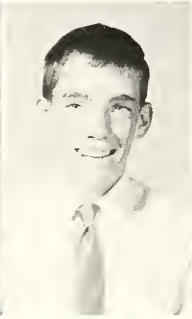

Buddy Poynor
Shryl Schneemann
Lynn Stout
Karry Tinney
Denna Puckett
Bruce Schwertner
David Stovall
Kenneth Townsend
Rhonda Rackley
Cindy Shannon
Jerry Telford
Leslie Schaible
Milford Smith
Madeline Thompson

Get that ball!

Rhonda and Skippy

Freshmen help with

relax in style.

Randy Tucker
Dee Watson
Donald Wilson

Danny Turnbow
Gregory Watson
Ricky Winchester

Olga Valadez
Richard Way
Hub Wood

David Ward
Shauna White
Connie Young

Christmas sing-song.

How did Randy get on top of the bank building?

FRESHMAN FAVORITES

CHERYL McKINNEY AND HARLEY MILLER

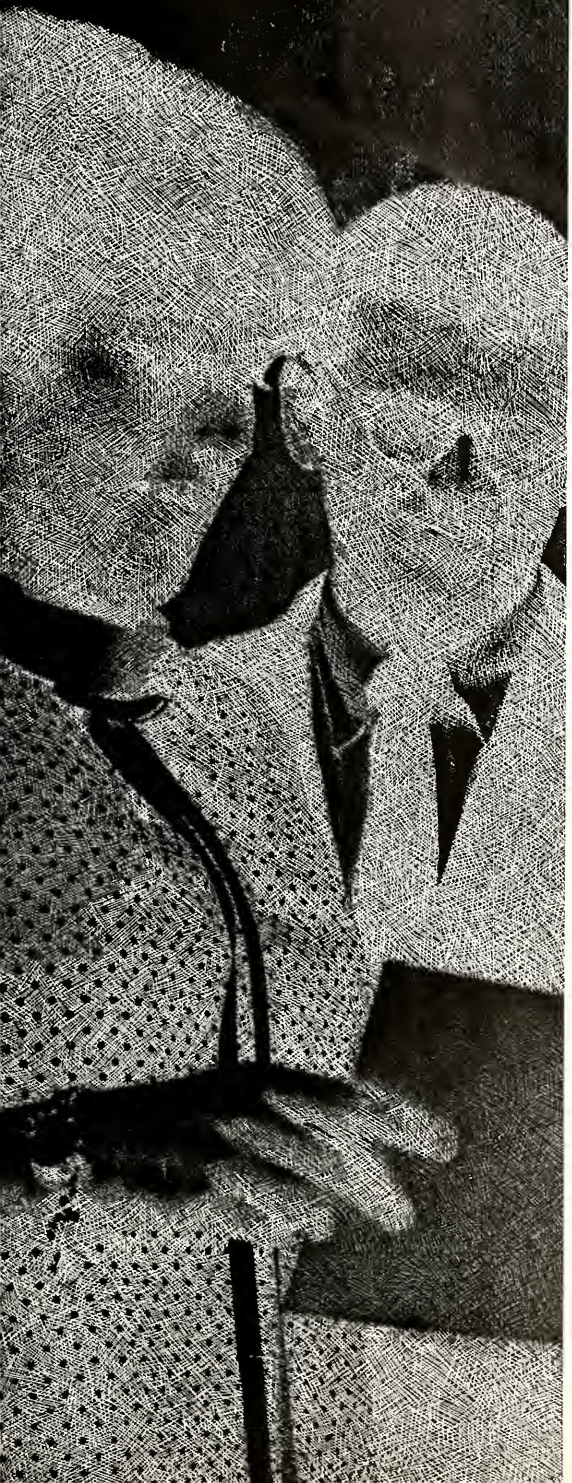

ORGANIZATIONS

GOVERNMENT IN
STUDENT

Acting as a direct line between admistration and students, the student council was active during the school year promoting a better relationship between each student and the members of the faculty. The representatives met periodically during the year and made the needed plans for homecoming, school elections, tournament housing, and the recognition of good citizens each month.

The group headed by Larry Settle worked hard to promote good school spirit and to create a friendly competitive feeling toward the opponents.

Cheryl ponders over a Good Citizen nominee.

Student Council houses the teams.

Everyone tries to get in on the discussions all at once.

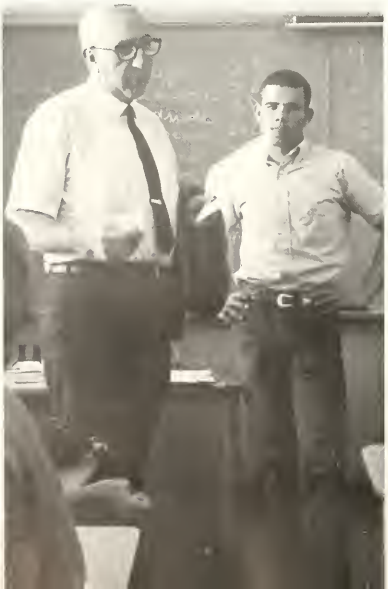

Billy Hal Arnett, Larry Settle, Debbie Slusher, Kathye Stout, Tommye White, Roger Neill, Glenda Ables, Cindy Emmert, Karen McWilliams, Max Schneemann, Larry Nunnally, Max Johnson,

ACTION
COUNCIL

Officers

Dick Duesing–
V. President
Debbie Slusher–
Corresponding Sec.
Larry Settle–
President
Kathy Winchester–
Recording Sec.
Sandi Grant–
Treasurer
Billy Hal Arnett–
Historian

These members discuss homecoming plans.

Roger guards the Freshman-Sophomore ballot box.

Kathy Winchester, Sandi grant, Teddia Miller, Billie Bettis, Shryl Schneemann, Denna Puckett, Cheryl McKinney, Sue Creekmore, Junior Faught, Joe Barnes, Kye Lear, Dick Duesing, Bradley Watson

Sue and Karen were in charge of the Freshman-Sophomore voting.

NATIONAL HONOR SOCIETY RECOGNIZES SCHOLAR

President Joe Barnes conducts the induction ceremony

Some of the Junior members.

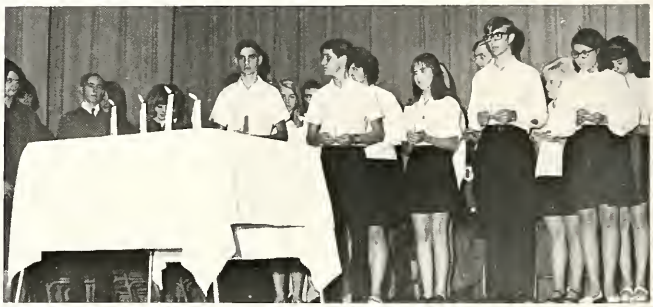

The new inductees at the assembly.

Dickie helps Debbie light her candle.

Janet Winn, Patti Henderson, Max Schneemann, Cindy Scott, Robert Walker, Kathy Ivey, Becky Kohutek, Bradley Watson, Kye Lear, Dick Duesing, Mark Lewis, Debra Bobb, Mike Calley.

SHIP, CHARACTER, LEADERSHIP AND SERVICE

Ellis Mills—
Sponsor
Junior Faught—
V. Pres.
Joe Barnes—
President
Kathy Winchester—
Reporter
Tommye White—
Secretary-Treasurer

The NHS strives to recognize those students who attain and maintain a high scholastic average in English, social studies, math, foreign language and science. These students must also meet the requirements of leadership, character and service. Sophomore students are granted full membership as juniors.

Royce Nutter, Junior Faught, Phil Solomon, Joe Barnes, Alvin Smith, Debbie Slusher, Mary Jenkins, Kathy Winchester, Kathye Stout, Tommye White, Max Johnson, Gary Hooker, Rodney Miller, David Carter, Richard Jackson.

Some of the Senior members.

The choir hay-riders unload after caroling.

CHORAL

In Assemblies and performances before civic groups, the choral group created the atmostphere of one having pride in himself and his country. This group was a part of the Christmas Contata which was a community presentation this year. Homes were entertained with their caroling during the holiday season. RCHS students also felt the spirit of the season, as the notes of "Sing We Now of Christmas" echoed through the halls.

OFFICERS

David Routen—Secretary
Phil Solomon—President
Danny Curtis—V. President
Jimmy Basham—Librarian

PROUD OF YOU

Debra Bobb–Pianist, Loretta Cammack, Cathy Carter, Patti Clemmer, Glenda Carnes, Gwen Luckie, Cindy Turner, Sue Dolan, Elaine Lewis, Regina Siegenthaler, Debbie Ables, Glenda Crenshaw, Judy Barlow, Wanda Wagnon, Rita Busby, Caroline Pennington, C. V. Pickett, Phil Solomon, Hal Joyce, David Routen, Jimmy Aly, Jimmy Basham, Tommy Holt, Lynn Siegenthaler, Ricky Carter, Richard Jackson, Gary Carner, Jimmy Storey, Danny Curtis, Jimmy Newsome, Andy Glasscock, Mike Dolan, Billy Morgette.

Some of the Hay-riders!

Two Junior members of choir–Cathy Carter and Caroline Pennington.

Susan was a Pom-Pom girl in the FAA assembly.

Judy Love, Cindy Midkiff, Hilda Kruse, Debbie Dykes, Karen Cain, Esther Lara, Madeline Thompson, Linda Calley, Debbie Telford.

FUTURE HOMEMAKERS OF AMERICA

Any student in RCHS who had had or was enrolled in homemaking was eligible for membership in FHA. The goal of the organization was to help each individual improve personal, family and community living now and in the future. The planned program of study, used in the monthly meetings, was to remind members that their contributions to home life today would influence the kinds of homes they would build tomorrow and such homes would influence the community and the world.

Officers

Judy Love—
Historian
Madeline Thompson—
Treasurer
Hilda Kruse—
Parliamentarian
Kathye Stout—
Secretary
Millie Turner—
President
Mary Jenkins—
1st V. President
Sandi Grant—
4th V. President
Karen Cain-
5th V. President
Susan Guess—
3rd V. President
(not pictured)

HOMES FOR AMERICA

Sandi Grant, Mary Jenkins, Kathye Stout, Susie Love, Millie Turner, Sylvia Lara, Ruth Freeman, Sylvia Martinez, Carolyn Freeman, Susan Guess (not Pic.)

Nita and her mother enjoyed the food.

Mrs. Poehler busy at work.

FHA members put on the skit "Charlie Brown"

These girls seemed to enjoy the good eats.

The table decorations for the Christmas party were pretty.

Jinni, Bill has charm.

Bill Miller, Susie Love, Kenneth Goin, Becky Kohutek, Gary Carner, Tony Clemmer, Joe Poynor, Iris Childs, Harry Lear, Sue Dolan, Randy Therwhanger, Kye Lear, Phil Solomon, Tommy Hodge, Warren Wilburn, Kathy Winchester, Mark Kohutek, Billy Morgette.

Susie was the Oriental Flumika.

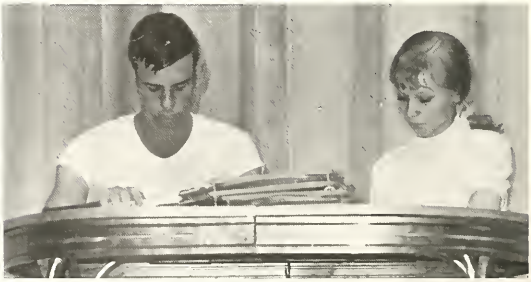

Tommy and Becky have some lemonade after a game of tennis.

In "How To Propose," Sandi does some star gazing.

The Cast of "Marguerite."

LIGHTS, SHOW TIME

Cindy Scott, Joe Barnes, Debbie Ragland, Mike Tipton, Sandi Grant, David Carter, Kathy Ivey, Bob Stout, Max Schneemann, Billy Arnett, Bob Walker, Larry Nunnally, Joe Collins, Rodney Miller, Jim McCoy, Sam Douglas, Tommye White

Masque and Wigs membership is composed of students enrolled in the speech and drama classes. During the school year the members presented several one-act plays for the public, and numerous skits, readings, and monologs for assemblies. Other than UIL competition, the students attended the Sonora Speech Meet and the Lubbock Speech Workshop.

Rodney looks over the Devil's Cuspidor.

MASQUE AND WIGS

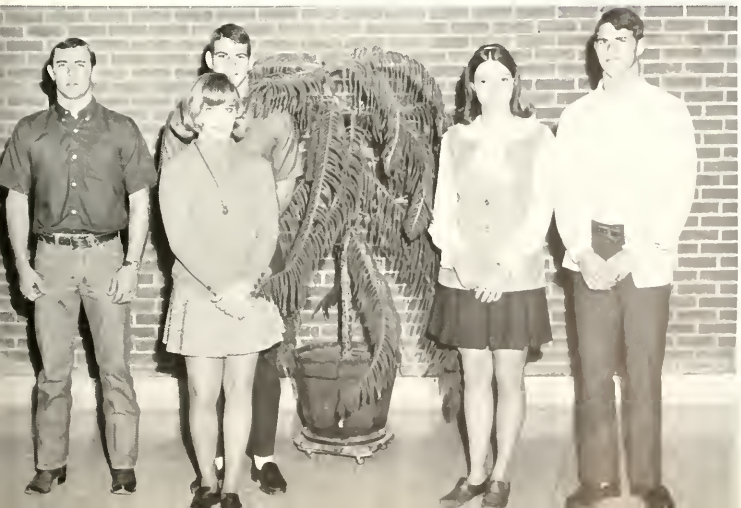

Officers

Bill Miller–President
Joe Barnes–V President
Cindy Scott–Reporter
Tommye White–Historian
Sam Douglas–Secretary

ANNUAL STAFF

Owl staff members worked each day during sixth period to attempt to set down in yearbook form the eventful happenings of RCHS during the year.

Bradley Watson, Ralph Duesing, Billy Hal Arnett, Richard Jackson, Mark Lewis, Debbie Telford, Debbie Dykes, Leslie Schaible, Kathy Ivey, Debbie Ragland, Joyce Jenkins.

Wonder who took this picture

Although Cindy is annual, she lends a helping hand to the paper people.

The editor and sponsor work on a "layout."

THE YEARBOOK PROVIDES A RECORD OF EVENTS

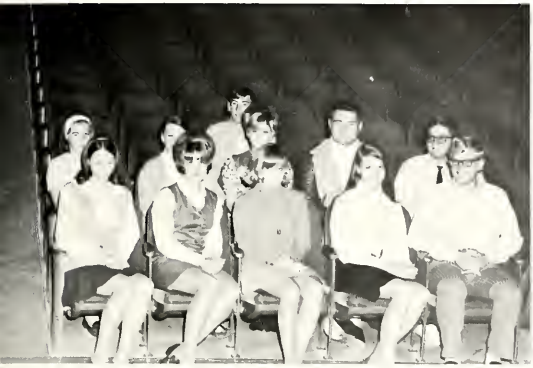

Tommye White, Kathy Winchester, Cindy Scott, Patti Henderson, Royce Nutter, Cindy Midkiff, Cathy Carter, Patty Seale, Jim McCoy, Milton Gray, Bill Ferguson.

"Don't look now, but look who's following us!" (BuckHorn Hall of Horns-San Antonio)

Staff Members

Tommye White headed the staff as editor and was aided by her assistant editor, Cindy Scott; photographers, Royce Nutter and Mark Lewis. Richard Jackson served as both business manager and photographer.

Other staff members helped in the selling of annuals and in an advisory capacity.

Tommye and Cindy confer over the annual.

The journalism class annually decorates the Christmas tree in the hall.

Cindy Scott—
Assistant annual editor—
Feature editor of Owl's Hoot
Tommye White—
Annual editor
Kathy Winchester—
Owl's Hoot editor
Patti Henderson—
Assistant paper editor
Royce Nutter—
Photographer
Mark Lewis—
Photographer
Richard Jackson—
Photographer-Business Manager

The Owl's Hoot is published bi-weekly by the members of the staff.

The paper is designed to give students a look at past and present events.

Patti—The Clown

Journalism Jollies

PROVIDES STUDENTS WITH CURRENT NEWS

Kathy and her assistant work together to write the paper.

Everybody helps run off papers.

The Owl's Hoot is a member of the Interscholastic League Press Conference and received an "Award of Honor" rating for 1969-1970.

All of the staff are members of "Quill and Scroll," which is an honorary society for high school journalists.

Kathy at work.

Thursday is 'staple the paper together day'.

Elizabeth Jenkins, Becky Kohutek, Mary Jenkins, Cindy Scott, Roslinda Gonzales, Ester Lara, Millie Turner, Iris Childs, Glenda Crenshaw, Debbie Steen, Nita Curry, Blain Holland, Jeanine Neil, Karry Tinney, Waynette Jones, Sylvia Martinez, Barbara Ybarra, Annabel Mendez, Elva Pena, Bertha Hernandez, Patti Henderson, Ruth Freeman, Loretta Cammack, Elaine Lewis, Madeline Thompson, Olvida Subia, Letha Watson, Linda Hunt.

GIRLS ATHLETIC ASSOCIATION

Officers: Elizabeth Jenkins, Reporter; Becky Kohutek, V. President; Mary Jenkins, President; Cindy Scott, Treasurer, Roslinda Gonzales, Secretary

The thirty-seven members of this organization directed the Intramurals this year in an endeavor to promote opportunities of growth in social activities.

VICTORY MEANT BACKING

Patti and Iris redecorate the bulletin board.

The 1969-70 Pep Club Beau and Sweetheart.

The sponsors were always ready to have a good time.

Each Tuesday afternoon found the members of the Pep Club making posters and signs for the games to come. This group worked long hours doing their part to promote good school spirit, which was evidenced at each game. Each Wednesday the halls and lockers were decorated with slogans urging the Owls to victory. A bulletin board was kept, which told of the Owls progress each week.

Officers

Debbie Steen—
Typist
Cindy Scott—
Reporter
Mary Jenkins—
V. President
Millie Turner—
President
Sandy Kirkpatrick—
Secretary
Nita Curry—
Historian
Esther Lara—
Treasurer

THE FIGHTING OWLS

Diana and Esther decorate the football boy's lockers.

Millie emphasizes the importance of yelling.

PEP CLUB

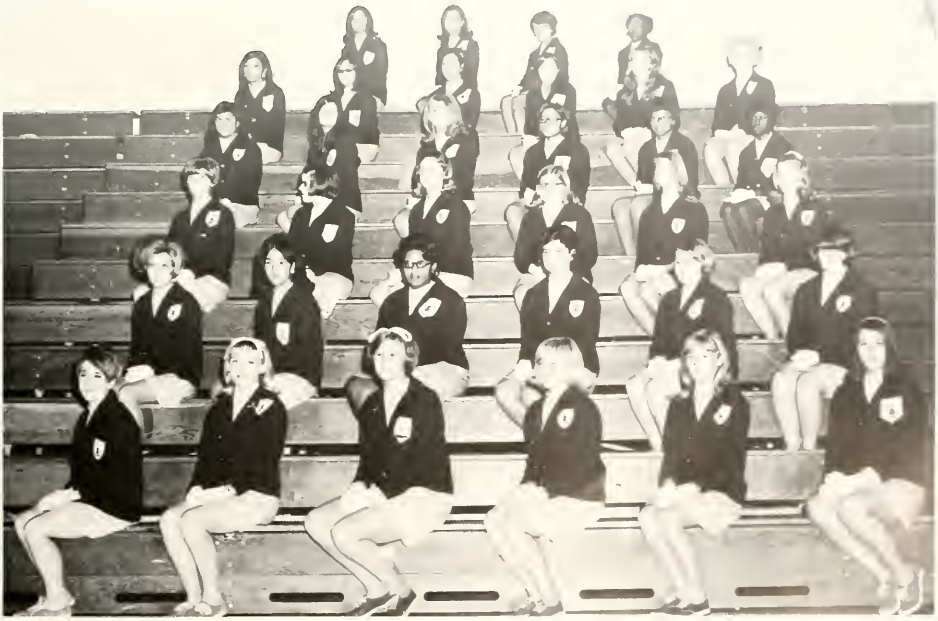

Sandy Kirkpatrick, Mary Jenkins, Millie Turner, Cindy Scott, Becky Kohutek, Nita Curry, Debbie Steen, Esther Lara, Ruth Freeman, Iris Childs, Glenda Crenshaw, Madeline Thompson, Waynette Jones, Blain Holland, Jeanine Neill, Karry Tinney, Patti Henderson, Elizabeth Jenkins, Olvida Subia, Linda Hunt, Elaine Lewis, Caroline Freeman, Leatha Watson, Rosalinda Townsend, Sylvia Martinez, Sylvia Lara, Olga Valdez, Diana Shannon, Ginger Dumas, Loretta Cammack, Elva Pena, Veronica Mendez, Bertha Hernandez, Wilma Moten

THE PRIDE OF

FLUTE

Sandi Grant*
Wanda Wagnon
Karen McWilliams
Debbie Sparks
Teddia Miller
Debbie Slusher*
Kathye Stout*
Susan Guess
Barbara Hermes
Gwen Luckie
Cindy Shannon
Glenda Ables
Thelma Mendez

OBOE

Patti Clemmer
Caroline Pennington

Director:
Mr. Mike Barry

*Senior members

**Not pictured

CLARINET

Tommye White*
Cindy Emert
Kathy Ivey
Cindi Turner
Patty Seale
Debbie Ables
Glenda Carnes
Robbie Atwood
Judy Barlow
Larry Luckie*
Hilda Kruse
Jeanne Fishel
Denna Puckett
Cheryl McKinney
Linda Calley
Rhonda Rackley
Pam Hayes
Darlene Flippo

CORNET

Terry Bettis*
Mike Calley
Mark Rackley
Ray Hunter
Ricky Roach
Tommy Brown
Jack Oliver
Pete Midkiff
Debbie Dykes
Larry Beaird
Marshall Gray
Charles Bobb
Richard Way
Hector Delgato
Jay Klasson

ALTO SAX

Rita Busby
Jimmy Martin
Shauna White
Connie Young
Ricky McMillan*
JoNell Carnes
Susie Love*

REAGAN COUNTY

TENOR SAX

Sue Creekmore
Kathy Winchester*
Chris Hayes
Sheryl Schneemann**
Jim McCoy**

BARITONE SAX

Mike Tipton

BASS CLARINET

Rodney Miller*
Joyce Jenkins
Cindy Midkiff
Karen Cain

ALTO CLARINET

Debbie Telford
Valarie Molhusen

BASSOON

Sue Dolan

FRENCH HORN

Gary Hooker*
Debbie Ragland
Brenda Rees
Caron Johnson

TROMBONE

Clarence McWilliams*
Alvin Lewis*
Mark Lewis
Don Richmond
Billy Morgette

BARITONE

Janet Winn
Steve Bettis
Bob Stout
Bill Friend
Leslie Schaible**

BASS

Jeff Surls
Georgia Howard
Becky Baggett
Donald Dane

PERCUSSION

Debbie Bobb–Marimba
Tony Clemmer–Cymbals
Jimmy Love–Snare Drum
Cathy Carter–Snare Drum
Bill Ferguson–Snare Drum
Billy Bettis–Snare Drum
Randy Tucker–Bass Drum
Mike Massey–Tenor Drum
Royce Nutter*–Tympani
David Stovall–Chimes
Deborah Westmoreland**–Triangle

THE KNIGHT OWLS

"BACK TO THE JUNGLE"

The Owl Band, directed by Mr. Mike Barry is headed by the band council:
Terry Bettis–President
Royce Nutter–V. President
Judy Barlow–Librarian
Tommye White–Sr. Representative
Kathy Winchester–Drum Major
Clarence McWilliam–Property Manager
Gary Hooker–Drum Major
Sandi Grant–Secretary
Billie Kay Bettis–Jr. Representative
Debbie Dykes–Soph. Representative
Shauna White–Freshman Representative

The band members attended West Texas State prior to the school year. After two weeks of hard work the Pride of Reagan County performed at each football game, for the Rufnecks, and at the San Angelo homecoming.

On Nov. 8, 1969 the band attended the UIL Marching contest and returned with a Division I rating. All members worked dilligently for a Sweepstakes which would enable them to attend "The Six Flags Band Festival."

"THEY LEAD THE BAND"

Gary Hooker—Sr.
Drum Major

Cathy Carter—Jr.

Wanda Wagnon—Jr.

Kathy Winchester—Sr.
Drum Major

Susie Love—Sr.

Hilda Kruse—Soph.

LET'S GIVE "ONE BIG FIGHT"

Sue Dolan—Jr.

Kathye Stout—Sr.

Debbie Slusher—Sr.
Head Cheerleader

1970 CHEERLEADERS

Debbie Kiser—Soph.

Susan Guess—Jr.

ATHLETICS

THE FIGHTING OWLS WERE

1969 OWL SQUAD

1969 Schedule

Iraan	0–49
Sonora	14–34
Brady	14–40
Rankin	8–51
Ft. Stockton	12–30
Kermit	33–27
McCamey	0–30
Ozona	12–36
Crane	15–37
Stanton	14–40
Marfa	7–27
Haskell	27–28
Iowa Park	14– 7

Wilburn George—West Texas Coach of the year

Joe Barnes—West Texas offensive player of the year

ALL STATE

Joe Barnes—quarterback (1)

James Watson—defensive halfback (2)

ALL WEST TEXAS

Joe Barnes (1)

James Watson (1)

Jay Holt (1)

Danny Curtis (1)

Max Schneeman (2)

Larry Settle (2)

Bill Miller (2)

ALL DISTRICT

Joe Barnes (1)

Danny Curtis (1)

Sam Douglas (1)

James Watson (1)

Ken Goin (1)

Larry Settle (1,2)

Jay Holt (1)

Bill Miller (1,2)

Blake Kohutek (2)

James Storey (2)

Max Schneemann (HM)

THE YEAR THAT ALMOST WAS . . .

August 18 found twenty three boys of RCHS on the football field twice a day for workouts. So was the beginning of an exciting season of football. The squad included four offensive and five defensive regulars from last year's quarterfinalist team. The boys worked very hard under the coaching of Wilburn George and Johnny Hickman.

The Owls showed promise early in the pre-game scrimmages. On September 12, the season opened with the Owls playing six non-district games, four district games, and three exciting unforgettable play-off games before they were halted in the quarterfinals.

STATE CONTENDERS ONCE MORE

OWLS ARE EDGED BY HAWKS IN QUARTERFINALS 14-7
DEFENSE IS THE NAME OF THE GAME

Another rerun of another season was evidenced when the Owls were edged out of the title chase by the Hawks of Iowa Park.

In the freezing rain and driving wind the Owls fought for victory. The fierce Owls' defense virtually stopped the Hawks ground game, and was superb on every play.

Only two plays made the difference on a night in which the weather was a major factor. Had the game ended in a tie, the fighting Owls would have advanced on penetrations.

OWLS STAGE COMEBACK TO DOWN THE INDIANS

After the play is dead.

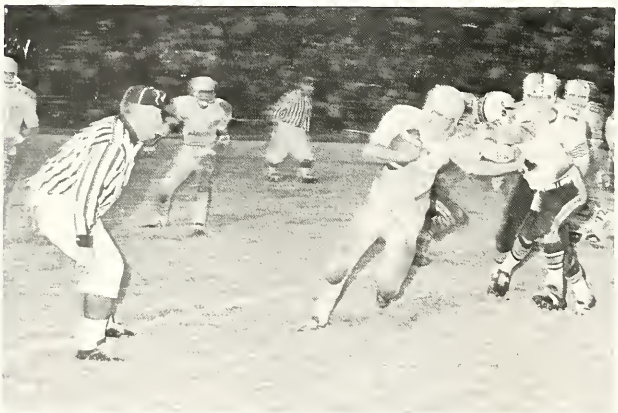

RC VS. HASKELL

In a razzle dazzle finish, the Owls came from behind to score a 28-27 victory over the Haskell Indians to win the regional title. The Owls were down in the second quarter 27-7 and at that point began their drive for victory. Joe Barnes rallied his teammates, and the Owl defense held the speed and drive of the Indians to bring a glorious victory for the Owls which was cinched by the kicking skill of Larry Nunnally.

SHORT HORNS FALL TO FIGHTING OWLS

The Coin Toss

RC VS. MARFA

The Owls advanced to regional play with a 27-7 win over the Short-horns. The game started slowly with the score 7-7 at halftime. In the third period it was the 72 yard punt return by Joe Barnes which broke the game wide open. From that play on it was the Owls in command.

OWLS SMOTHER CRANE TO TAKE DISTRICT TITLE

RC VS CRANE

In a battle, which people thought would be a re-run of the previous season, the superior Owls smothered the Crane opponents in a high scoring game, 37-15, to wrap up the district crown.

Joe Barnes led the Owl attack with 160 yards rushing and 79 yards passing.

BADGERS, LIONS, AND BUFFALOES FALL TO OWLS

RC VS McCAMEY

Scoring in every quarter the Owls pounded out a 30-0 win over the McCamey Badgers for the first district win.

RC VS OZONA

In a game which started with Ozona, the Owls were again victorious. Slowly after a fumble recovery by Danny Curtis and a carry by Sam Douglas, Joe Barnes hit Larry Settle for the touchdown. Larry Nunnally kicked the extra point. Then the Owls did go and overpower the Lions 36-13.

RC VS STANTON

With the district crown tucked away, the Owls battled the Stanton Buffaloes in the cold weather to take a 40-14 win. The Fighting Owls directed by Barnes moved the ball without difficulty.

McCamey

Stanton

Home game huddle

Coach Hickman's aerial observation helps plan ground attack in the Ozona game.

PRE-DISTRICT GAMES READY OWLS FOR ACTION

RCHS—IRAAN

The season opened against the Iraan Braves, at which time Coach George empted the bench in giving the fans their first glimpse of the 1969 season.

RCHS—SONORA

In the second game against Sonora the Owls overpowered the Broncos, scoring on their first possession of the ball, and with an outstanding deffensive effort.

RCHS—BRADY

The Home season opened with Brady when the Owls took to the air for four touchdowns when the Bulldog defense seemed tough.

RCHS—RANKIN

In the Homecoming tilt with Rankin, the Owls smothered the Red Devils driving 78 yards for the first touchdown.

RCHS—FORT STOCKTON

Under the direction of Joe Barnes, the running of Sam Douglas, the driving of James Watson, and the educated toe of Larry Nunnally, the Owls blasted Fort Stockton for their fifth straight win.

RCHS—KERMIT

The first blight on the Owls' record came when the Kermit Yellow Jackets edged the fighting Owls 32-27. A third quarter let-down spelled disaster for the team.

Iraan

Brady

Sonora

Kermit

TWENTY-TWO VALIANT HEARTS VOWED TO WIN

D. Curtis—T, L. Nunnally—C, J. Barnes—QB, B. Walker—T.

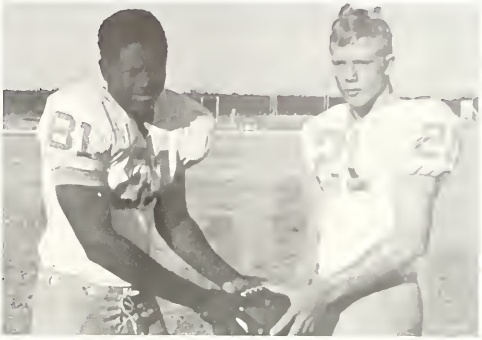

S. Goodloe—E, M. Dolan—B.

Backs—P. Levario, K. Goin, S. Douglas, J. Basham.

D. Carter—G, B. Miller—C, Max Schneemann—G.

A. Glasscock—T, R. Therwhanger—T, L. Settle—QB, Jay Holt—T.

Backs—H. Joyce, J. Watson, B. Kohutek, A. Puentez.

Not pictured James Storey (guard)

THOSE BEHIND THE SCENE OF A WINNING TEAM

Coach Wilburn George

Coach Johnny Hickman

Trainer Mr. Lucas

Managers Jim McCoy and Charles Turner

Guiding the successful fighting Owls was Coach Wilburn George who has had the job as head man for eight seasons, and has coached five teams into state playoffs. Assisting in the coaching duties was Johnny Hickman, who came to RCHS this year. His coaching techniques, critical analysis, and encouraging words from the sidelines helped in making the season a success.

Coach Joseph Lucas acted as trainer and was always on hand to repair the equipment as well as the players, and to give the most needed "pat" on the back.

No winning team can come to be without managers who work tirelessly. Jim McCoy and Charles Turner worked hard enough in this capacity to have a rightful place on a winning team.

"B" TEAM FINISHED UNDEFEATED

1969 "B" SQUAD

Coach Jack Kiser assisted by Coach Terry Page were the two who guided an exceptionally strong B Squad through an undefeated season.

1969 Schedule

Crane	14–24
Sonora	06–40
Sonora	00–21
Crane	06–27
Ozona	06–14
McCamey	12–28
Ozona	06–35
Iraan	12–40

SOPHS AND FISH MAKE UP

Backs—M. Richardson, G. Watson, D. Hickman.

Backs—C. Castillo, J. Love, L. Carner, J. Cortez, J. Claborn.

C. Smith—QB, R. Winchester—QB, H. Miller—QB, C. Barnes—G. D. Wilson—C, R. Pettit—C.

Composed of 31 freshmen and sophomores, the "B Squad" opened the season with a victory over Crane and seemed to gain momentum as the season progressed. With impressive wins over Crane, Sonora, Ozona and Iraan, the B team closed the 1969 season with an unbeaten record.

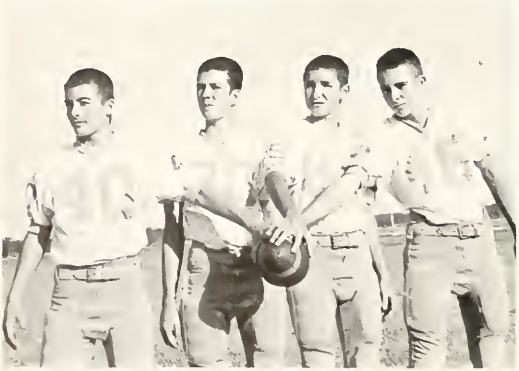

Ends—L. Seigenthaler, M. Ratliff, R. Owens, E. Collins.

Ends—L. Dumas, R. Neil, D. Ward.

THE WINNING SQUAD

Tackles—M. Gray, J. Jacobo, R. Goehring, M. Kohutek, R. Hooker

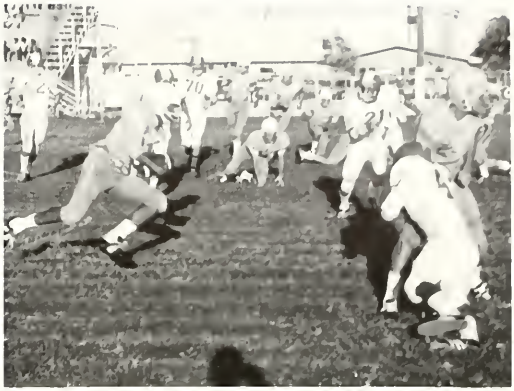

The "Fish" which were an important part of this winning season have played together through three seasons, 7th grade, 8th grade, and this year the 9th, and have not been defeated. They will make a try at varsity play next season.

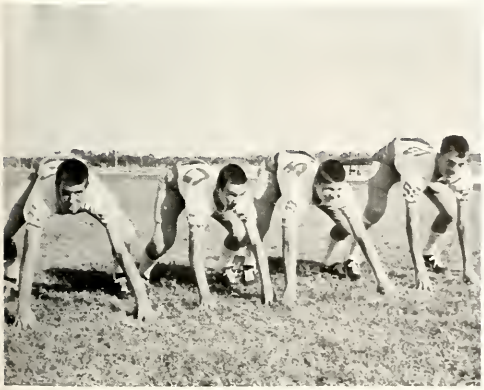

Guards—J. Telford, M. Lynch, S. George, J. Telford.

BASKETBALL ENDED 1969

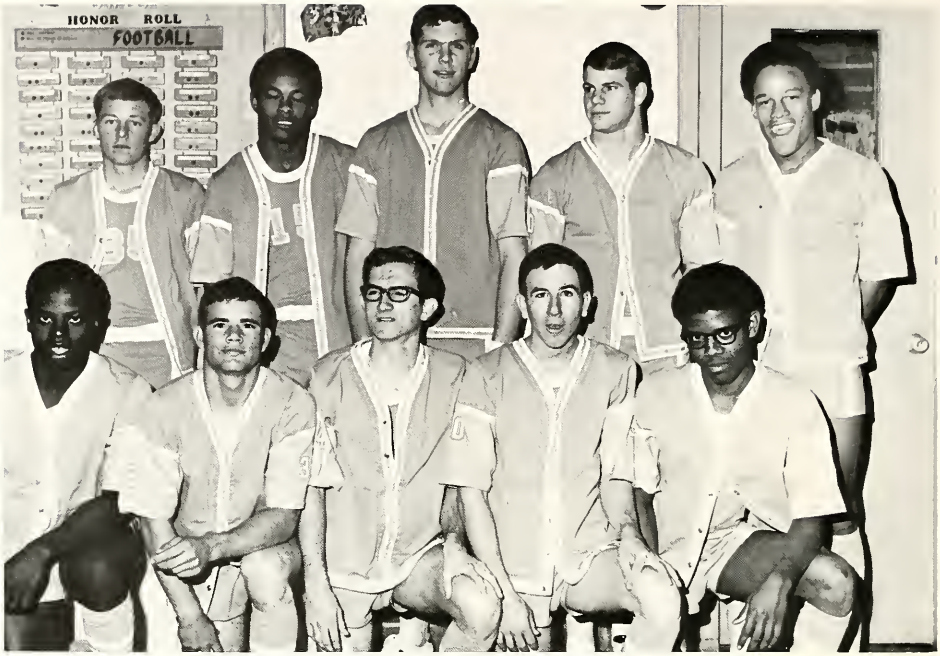

THE 1969-70 BOLD GOLD

SCHEDULE

Dec. 12-13 Lone Wolf Tournament
- Post 46–RCHS–48
- Stanton 61–RCHS 73
- Crane 51–RCHS 57

Dec. 16 Lakeview 72–RCHS 41
Dec. 18 Alpine 58–RCHS 65
Dec. 31 Ft. Stockton 68–RCHS 42
Jan. 6 Ozona 51–RCHS 50
Jan. 8, 9, 10 Reagan Co. Tournament
Jan. 15, 16, 17 Ozona Tournament
- Eldorado 34–RCHS 57
- Rankin 34–RCHS 59
- Ozona B 40–RCHS 62
- Ozona 38–RCHS 39

Jan. 13 Stanton 57–RCHS 65
Jan. 20 Crane 62–RCHS 48
Jan. 23 McCamey 91–RCHS 58
Jan. 31 Stanton 67–RCHS 81
Feb. 3 Ozona 47–RCHS 51
Feb. 6 Crane 78–RCHS 75
Feb. 10 McCamey 57–RCHS 59
Feb. 12 Iraan 60–RCHS 78

Coach Terry Page

AND BEGAN 1970

The Owls were once more under the gentle but firm guidance of Coach Terry Page who during his tenure at RCHS has guided many district winners through bi-district to the Regional Tournament in Lubbock.

James Watson

Joe Barnes

THOSE WHO FOUGHT FOR THE BLUE AND GOLD

Rodney Miller

Gregory Watson

Larry Settle

THESE MADE UP THE SQUAD OF THE BLUE AND GOLD

Junior Faught

Buster Collins

Sammy Goodloe

Alvin Smith

Tommy Holt

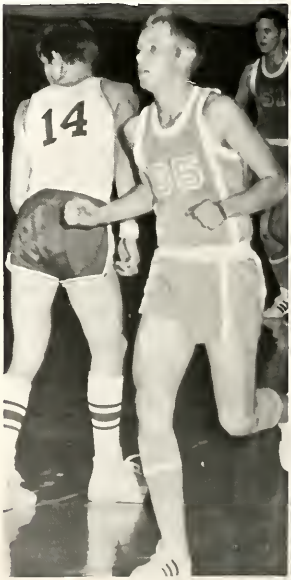

Jimmy Basham

39TH REAGAN COUNTY TOURNAMENT: JAN 8-10

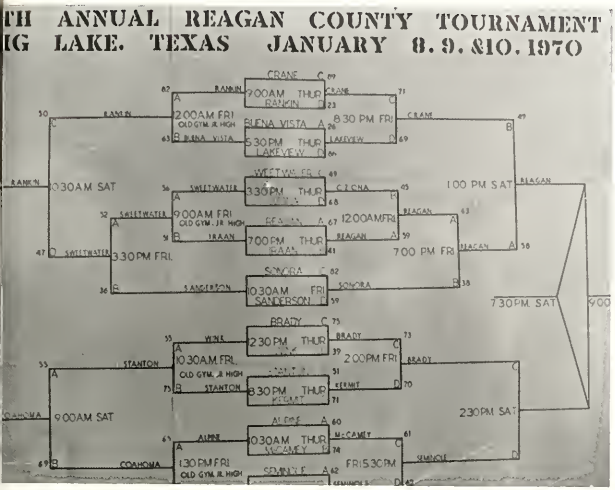

Eighteen teams entered the 39th annual tournament of Reagan County, which is the oldest tournament in the West Texas area. The Owls defeated the Golden Cranes of Crane, who were the defending champions. The Owls had a hard game in the semi-finals and downed the Cranes 58-49 after having advanced in the tournament with defeats over Iraan 67-41; Ozona 59-45, and Sonora 63-38.

The host Owls took second place as the Seminole Indians, who attended the tournament for the first time, overcame the fighting Owls 73-59.

Joe Barnes and James Watson were named to the all tournament team.

THE BOLD GOLD HAD

The Reagan Owls opened the season as a first time entrant in the Lone Wolf Tournament in Colorado City, and brought home the championship trophy. So the season of ups and downs was underway.

The Owls played four games before meeting Ozona for the first district game of the year. On Jan. 6 the Owls fell to the Lions in a tough battle. The game ended in a 46-46 tie, but in the overtime period the Lions bested the Owls and the game ended 51-50.

With one day of rest the Reagan Owls bounced back to take second place in their own tournament.

Another district defeat came when the Owls traveled to Stanton, but again the Owls bounced back to win the Ozona

TWENTY THREE GAME SEASON

Tournament for the seventh consecutive year by downing the host Lions 39-38. James Watson was named the outstanding player, and Joe Barnes was name to the all tournament team.

Crane then dumped the Owls for the third straight district loss. McCamey then added their wrath and defeated the Reagan Five 91-58.

The district standing was then improved with two wins for the Owls over Stanton and Ozona as the second round of play got underway. The second game with Crane meant another Owl defeat. District play was ended in a triumphant note as the Owls defeated the district champions, McCamey 59-57.

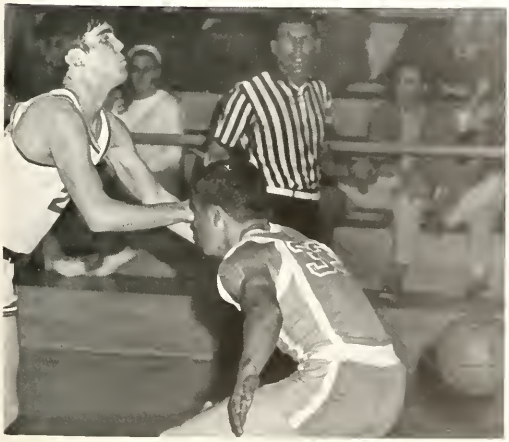

SEASON ENDED WITH 17-8 RECORD

The Owls stopped play with a 17-8 record, and with a 3-5 record in district play. The Reagan team scored 1473 points with an average of 58.88 per game. James Watson took individual scoring honors with 442 points, followed by Barnes with 309, Miller 220, G. Watson with 169, Goodloe with 118, Smith with 62, Settle with 52, Faught with 37, Holt with 10 and Basham with 8.

Coach Page and Coach Kiser plan the games ahead, and discuss the game just played.

The managers were Richard Jackson and Charles Turner.

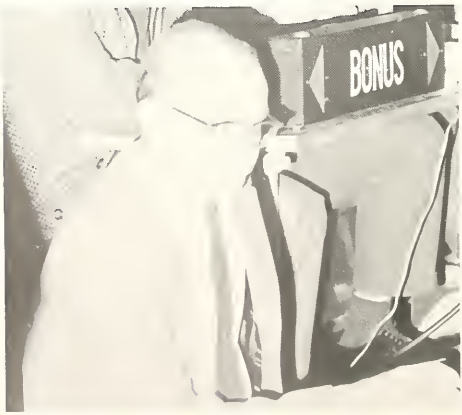

Jack Kiser assisted Coach Page during the games and also coached the B Team.

Allen Andrews coached the "Fish" through a successful season.

B TEAM BACK UP THE VARSITY SQUAD

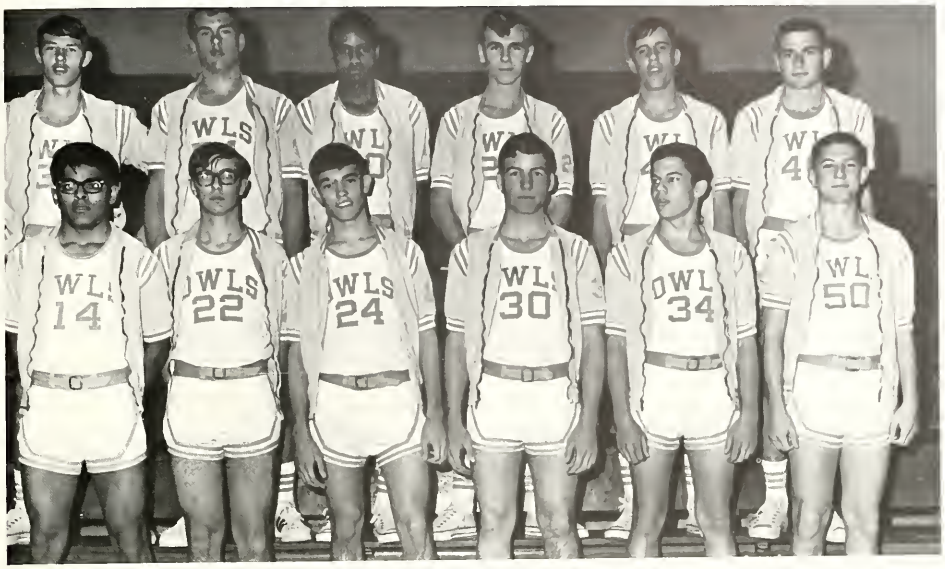

Lonnie Dumas, Jay Holt, Donald Pool, Buster Collins, Jeff Telford, James Robertson, Arthur Puentez, Ricky Roach, Connie Smith, Max Schneemann, Dick Duesing, Craig Barnes.

FRESHMEN HAVE A SUCCESSFUL SEASON

Eddie Collins, Rusty Owens, Rodney Hooker, Robert Gunnels, David Ward, Ben Pettit, Joe Cortez, Ricky Winchester, Charles Bobb, Luis Levario.

VOLLEYBALL GIRLS

Cheryl McKinney, Patti Henderson, Sandy Kirkpatrick, Millie Turner, Mary Jenkins, Rhonda Rackley, Connie Young, Iris Childs, Judy Love, Bertha Hernandez, Wilma Moten, Leslie Schaible, Becky Kohutek, Esther Lara, Debbie Kiser, Denna Puckett, Missy Bird, Ruth Freeman, Elizabeth Jenkins, Madeline Thompson, Jeanine Neill, Shryl Schneemann, Nita Curry, Teddia Miller, Caron Johnson, Waynette Jones.

The girls making up the 1970 volleyball team combined efforts to become winners of the Ballinger and Imperial Tournaments and having girls named on the all-tournament teams.

The OWLS had district games with Ozona and Crane and at the end of the season found themselves placing second, losing two to the Golden Cranes.

Three members of the team—Iris Childs, Patti Henderson, and Nita Curry—were selected to the All-District team.

Coach—Mary Tatum

Managers—Cindy Scott, Blain Holland, Karry Tinney

SHOW DRIVE,

Miller Turner
Spiker

Mary Jenkins
Setter

Sandy Kirkpatrick
Setter

Patti Henderson
Spiker

Nita Curry
Spiker

Esther Lara
Setter

DETERMINATION AND DESIRE

Waynette Jones
Setter

Iris Childs
Spiker

Jeanine Neill
Spiker

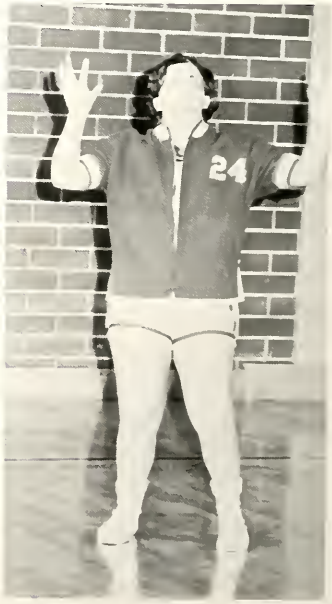

Missy Bird
Spiker

THE 1970 VOLLEYBALL BANQUET

Bill Miller provided a skit for the entertainment.

This year was ended with the annual banquet, at which time Patti Henderson was named the most valuable player of the year. Leslie Schaible was named best sport of the year.

Esther presented James with a gift.

1970 TRACK TEAM

Donald Poole, Lonnie Dumas, Danny Curtis, Johnny Gay, Jay Holt, Jeff Telford, Mark Lewis, James Watson, Sammy Goodloe, Alvin Smith, Joe Barnes, David Hickman, Arthur Puentez, Merle Richardson, Connie Smith.

The Owl tracksters performed exceptionally well during the season. After entering a series of meets the team placed second in the district with 115 points.

First place winners in district and those qualifying for regional contention were Lonnie Dumas, James Watson, Joe Barnes, Sammy Goodloe, Arthur Puentez and Gregory Watson.

The B Team entered several meets in the area and had impressive wins, and brought home several trophies.

R.C.H.S. "B" TEAM

Lonnie Dumas, Alvin Smith, Arthur Puentez, James Watson, Joe Barnes
Mile Relay: Sprint Relay.

PLACES SECOND IN DISTRICT

Connie Smith, Merle Richardson, David Hickman, Joe Barnes—High Jump

Lonnie Dumas, Danny Curtis, Jay Holt—Discus

Merle Richardson, Jeff Telford, Johnny Gay—Mile Run

Donald Poole, James Watson—Broad Jump

Alvin Smith, Donald Poole, James Watson—440 Run

Mark Lewis—Hurdles

FIVE EVENTS QUALIFY FOR REGIONAL

Connie Smith—Pole Vault

David Hickman, Arthur Puentez, Lonnie Dumas, Joe Barnes—Sprinters

Regional Contenders: Greg Watson, Arthur Puentez, Sammy Goodloe, Joe Barnes, James Watson, Lonnie Dumas

Sammy Goodloe, Danny Curtis—Shot-put

TENNIS IS A PART OF THE YEAR

The 1970 Owl Tennis team composed of Mike Dolan, Sam Douglas, Bill Morgette; Bill Dolan, Greg Watson, Joe Cortez, Lonnie Carner, Roger Neill, Tony Clemmer, Larry Luckie, Rodney Hooker and Marshall Gray entered several invitational tournaments before district play began, and did well for RCHS. However, the competition in district was a bit too keen for the Owls, and both junior and senior division play stopped on the district level.

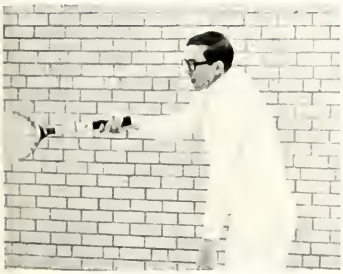

Rodney Hooker

Lonnie Carner

Mike Dolan

Joe Cortez

Gregory Watson

Sam Douglas

Billy Morgette

1970 GOLF TEAM

Max Johnson, Tommy Clifton, Dana Slusher, Larry Nunnally, Barry Benton

The golf team played two games with each team in the district, and kept a running score. The end of the season found the Owls in second place in district 5AA, which qualified them for regional competition. In Lubbock the Owls tied for third place with Barry Benton leading the home team with a 152 score in 36 holes of play.

Not Pictured: Robert Gunnels.

ADVANCES TO REGIONAL PLAY

SECOND TEAM

Carl Cook, Warren Wilburn, Joe Stout, Randy Tucker, Mitch Orr

GIRLS WHO REPRESENT RCHS IN TENNIS

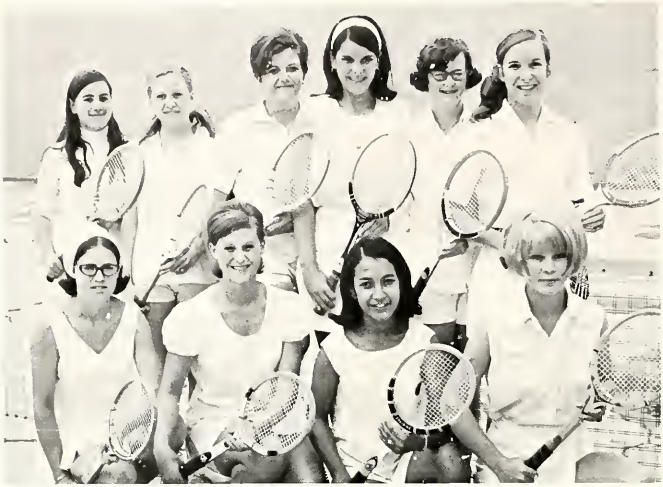

Sue Dolan

Nita Curry

Jeanine Neill

Missy Bird

Esther Laura

Millie Turner

Making up the 1970 squad were Shryl Schneemann, Leslie Schaible, Valeria Molhusen and Linda Calley in the junior division. In the senior division were Millie Turner, Esther Lara, Melissa Bird, Jeanine Neill, Sue Dolan and Nita Curry.

Sue was the only Own tennis play er to win district and advance to the regional meet.

ACTIVITIES

HOMECOMING 1969 WAS A BONFIRE, A PARADE

A hugh bonfire started the 1969 events which led to a parade of beautiful girls, a crowning ceremony, and a thrilling football game. On Thursday evening the bonfire soared as fans yelled for victory. Three senior candidates, Kathy Winchester, Kathy Stout and Debbie Slusher, and three class duchesses, Wanda Wagnon, Becky Baggett and Cheryl McKinney, led the parade on Friday afternoon. In pre game ceremonies Larry Stettle, Student Council President, crowned Kathy Winchester as 1969 homecoming queen. The fighting Owls then took the field, and defeated the Red Devils from Rankin 51-8.

AND A QUEEN

HOMECOMING QUEEN

KATHY WINCHESTER

QUEEN CANDIDATES AND ESCORTS

KATHY WINCHESTER—MIKE DOLAN

KATHYE STOUT—KENNETH GOIN

DEBBIE SLUSHER—BILL MILLER

DUCHESSES AND ESCORTS

WANDA WAGNON—JIMMY BASHAM

BECKY BAGGETT—MERLE RICHARDSON

CHERYL McKINNEY—HARLEY MILLER

MR. AND MISS R.C.H.S.

DEBBIE SLUSHER AND BILL MILLER

BEST ALL AROUND

TOMMYE WHITE AND DAVID ROUTEN

ALL-SCHOOL FAVORITES

DEBBIE SLUSHER AND DAVID ROUTEN

MR. AND MISS OWL SPIRIT

SAM DOUGLAS AND SUE DOLAN

MOST ATHLETIC

JOE BARNES AND MILLIE TURNER

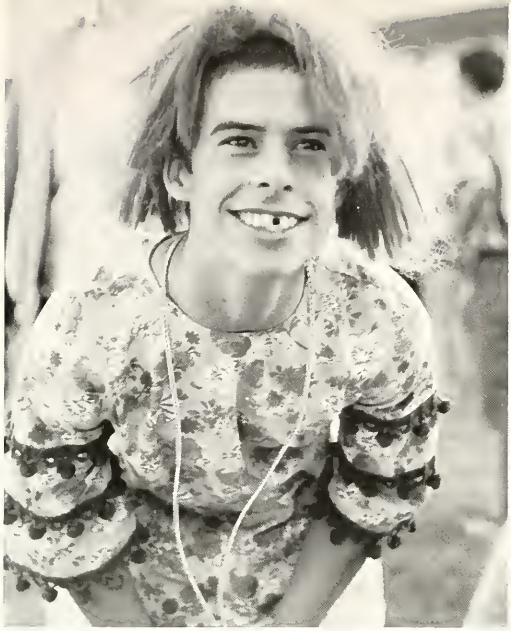

ALL "FISH"

Just to be made welcome to Reagan County High School each freshman had to serve as a slave for one day to a senior.

WERE SLAVES FOR A DAY

Auctioning was conducted by the student council and each senior bought his favorite "fish".

During the day, the master cracked the whip and barked out the commands.

Races, strange dress, and peculiar odors made the day an unforgettable one.

BLUE AND GOLD TO YOUR

"Smiley Smithson"

Pep Rallies were held each Friday to promote the school spirit. Each student participated in the yells, lead by the cheerleaders and backed by the Owl Band. Skits were often presented which depicted the Owls as great and mighty, and prepared both the team and the students for the game ahead.

"Jolly Judah"

A Sick opponent

"Angry Andrews"

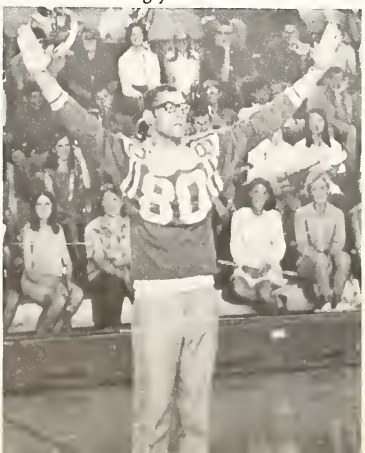

Our Prima Donna

The New Generation

STANDARDS WE'LL ALWAYS BE TRUE

Mr. Barry converts a Crane.

Blue and Gold

Remember the Hairy Armpit?

The Owls buried the Badgers

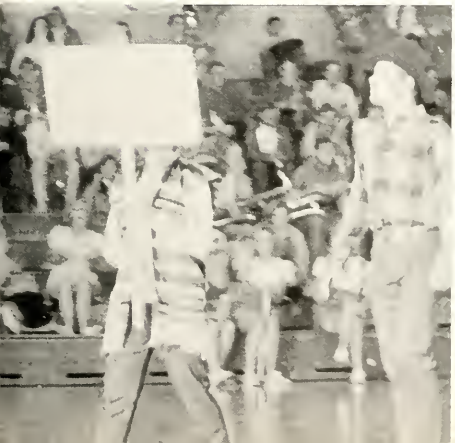

The Snow Show Pep Rally

BAND STUDENTS WORK AND PLAY

Pep rallies + halftime shows + civic concerts + UIL contest + band camp = hard work and fun for the 100 members of the Owl Band—The Pride of Reagan County High School.

Band Clowns

The Christmas Party

Mr. America?!

Case #8630 of the Unbelievers

Knight Owls at work.

TOGETHER FOR RCHS

Royalty Crowned

Billy wonders how he'll get his luggage up to his room.

Number I in Marching

This is known as the CHOKE.

I don't believe it!

WHO'S WHO IN R.C.H.S.

Mary Jenkins, Betty Crocker Homemaker

Larry Settle, Economics; Ricky Roach, World History; Patti Henderson, American History; Cindy Shannon, Geography; Richard Jackson, Government Debbie Slusher, Texas History.

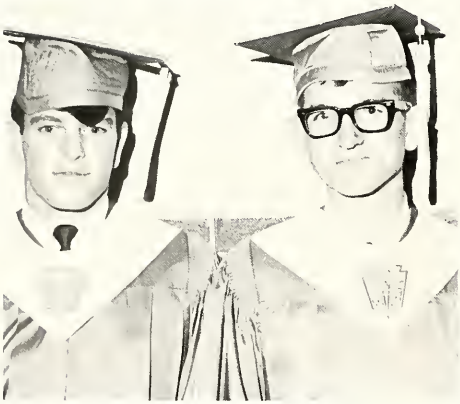

Salutatorian, David Carter; Valedictorian, Junior Faught.

Ruth Freeman, Homemaking III; Glenda Ables, I; Sylvia Martinez, II.

Johnny Ray Black, Related Math II; Ricky Roach, Geometry; Junior Faught, Advanced Math; Janet Winn, Algebra I; Dick Duesing, II; Bill Dolan, Related Math I.

Hector Delgado, General Science; Ricky Roach, Biology; Dick Duesing, Chemistry.

OUTSTANDING STUDENTS FOR 1969-70

Spanish I, Veronica Mendez; Karen McWilliams, II.

Glenda Ables, English I; Rosalinda Gonzales, II; Patti Henderson, III; Junior Faught, IV.

Esther Glass, Bookkeeping; Janet Winn, Shorthand; Rosalinda Gonzales, Typing I; Richard Jackson, Typing II.

Phil Solomon, Choral; Sue Dolan, Speech I,II; Gary Hooker, Band; Tommye White, Annual DAR Good Citizen; David Carter, Speech III; Kathy Winchester, Journalism.

Mike Lynch, General Shop; Mario Hernandez, Woodworking; Royce Nutter, Drafting I; Blake Kohutek, II; Andy Glasscock, Ad. Woodworking.

Leslie Schaible, Health; Tommy Hodge, Boy's P.E.; Patti Henderson, Girl's P.E.

FOOTBALL SWEETHEART

CINDY SCOTT

BASKETBALL SWEETHEART

SUE DOLAN

FHA BEAU AND SWEETHEART

BLAKE KOHUTEK AND SUSIE LOVE

BAND KING AND QUEEN

TERRY BETTIS AND TOMMYE WHITE

PEP CLUB BEAU AND SWEETHEART

BILL MILLER AND MILLIE TURNER

VOLLEYBALL BEAU

JAMES WATSON

THOSE WHO ENTERED UIL LITERARY EVENTS

Mike Calley, Cindy Scott, Robbie Atwood, Sandi Grant, Debbie Kiser, Karen McWilliams, Sue Creekmore, Becky Kohutek, Richard Jackson, Ricky Roach, David Carter, Kye Lear, Eddie Carter, Janet Winn, Iris Childs, Wanda Wagnon, Patti Henderson, Royce Nutter, Rosalinda Gonzales, Sue Dolan, Debbie Ables, Judy Barlow, Phil Solomon, Bradley Watson, Jimmy Martin.

REGIONAL PARTICIPANTS

RCHS was well represented in the district UIL Meet. Those winning district were David Carter first in persuasive speaking, Rodney Miller in Informative speaking, Sue Dolan in prose interpretation, Rosalinda Gonzales in spelling and Karen McWilliams and Sue Creekmore in debate. Those placing second were Kye Lear in Science and Patti Henderson in Ready Writing. These winners went to Lubbock and participated in the regional meet there.

Others who placed in the district were Iris Childs, Tommy Hodge, Sandi Grant, Gary Hooker, Phil Solomon and Debbie Kiser.

"DAY OF ATONEMENT"

Martha tries to reason with Otto, who has discovered Dr. Kraus' war crimes.

The UIL contest play, "Day of Atonement" was awarded first place in district competition. Sue Dolan was named outstanding actress, and Bill Miller was named to the All-Star Cast.

The play cast was composed of David Carter as Jacob, Sue Dolan as Martha, Rodney Miller as Dr. Kraus, and Bill Miller as Otto. The play was directed by Mr. R.A. Wallace.

Jacob wishes Dr. Kraus well as he leaves the house to face the hostile Jews.

Jacob welcomes Dr. Kraus to his home after the doctor has saved the life of his daughter.

The play cast in full make-up.

HONOR ASSEMBLY CLOSES THE YEAR

The Honor Assembly sponsored and presented by the student council was a resume of the events of the year from September of '69 to May of '70. A huge bulletin board filled with souvenirs was on stage and as Tommye White and Sandi Grant recalled the past senior council members packed their treasures away.

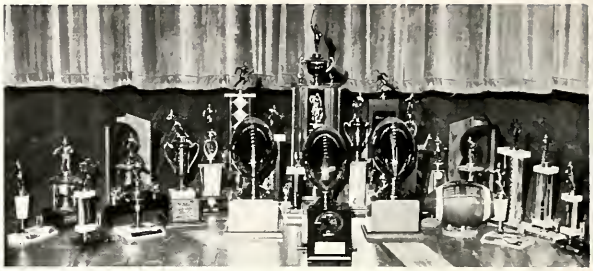

The trophies displayed the spoils for a profitable year for R.C.H.S.

Nita Curry presented the Pep Club scrapbook to Mrs. Tatum.

The students formed the traditional friendship circle to end the year.

Who's Who were presented during the Honors Assembly.

The R.C.H.S. Bulletin Board depicted the memories for the past school year.

FOOTBALL BANQUET

Dr. A. B. Lightfoot provided the entertainment.

An outstanding year for football was climaxed with an elegant banquet. The members of both the varsity and B squad and their dates were on hand to enjoy the food, fun, and festivities.

The coaches and the boys were recognized and honored by the parents and members of the community for having had such a "great" season.

Everyone grooved to the music of The Lynx.

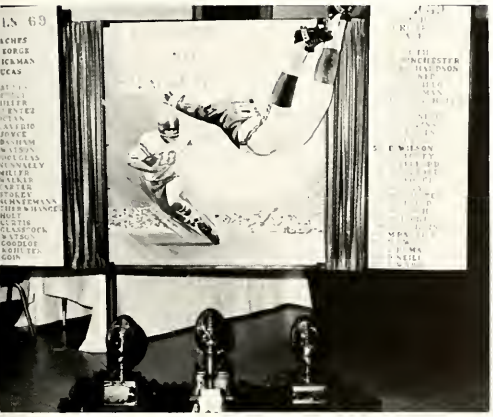

The decorations depicted the successful season.

Enjoyment was seen on everyones' face.

THE BANQUET AND PROM IN 1970

The annual banquet and prom which is given to honor the graduating seniors was staged in the school cafeteria.

The theme of the banquet "Age of Aquarius" transferred the room into a world of fantasy.

The juniors dressed for the event.

Jimmie wanted more tea.

Sophomore boys were chosen to be servers for the banquet.

Several members of the faculty attended

WAS THE AGE OF AQUARIUS

Billy and Linda decide to sit one out.

Karen and Phil ponder the pros and cons of dancing.

the banquet as special guests.

Juniors busily (?) prepare the banquet arrangements and decorations.

GRADUATION WAS THE END

Dr. J. W. Donaldson of the West Texas Education Service center addressed the 48 members of the graduation class on Sunday evening, May 24. Awards were made, and diplomas were presented.

GRADUATION IS THE BEGINNING

Junior Faught was named the Valedictorian, and David Carter was Salutatorian of the class. Other seniors in the top ten were Royce Nutter, Richard Jackson, Rodney Miller, Gary Hooker, Phil Solomon, Alvin Smith, Tommye White, Mary Jenkins.

The Sousa Band Award was given to Gary Hooker. Joe Barnes and James Watson were co-winners of the Ralph O'Bryan Award for athletics. Mario Hernandez and Pablo Levario were recognized for perfect attendance.

Scholarships were awarded to Alvin Smith, Richard Jackson, Gary Hooker, and Larry Settle.

ASSEMBLIES

Throughout the year, various groups presented assemblies for the members of the student body.

Phil, David, and Lynn with the "Sing-Out" group.

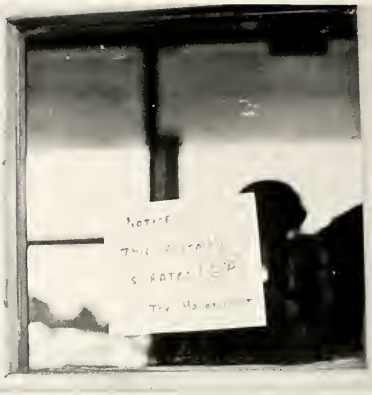

Sam and the 'Doctor'?

Susie gives a dramatic interpretation in the FHA program.

Danny models in the all-male style show.

Wanda protrays a frog in the Student Council Elections assembly.

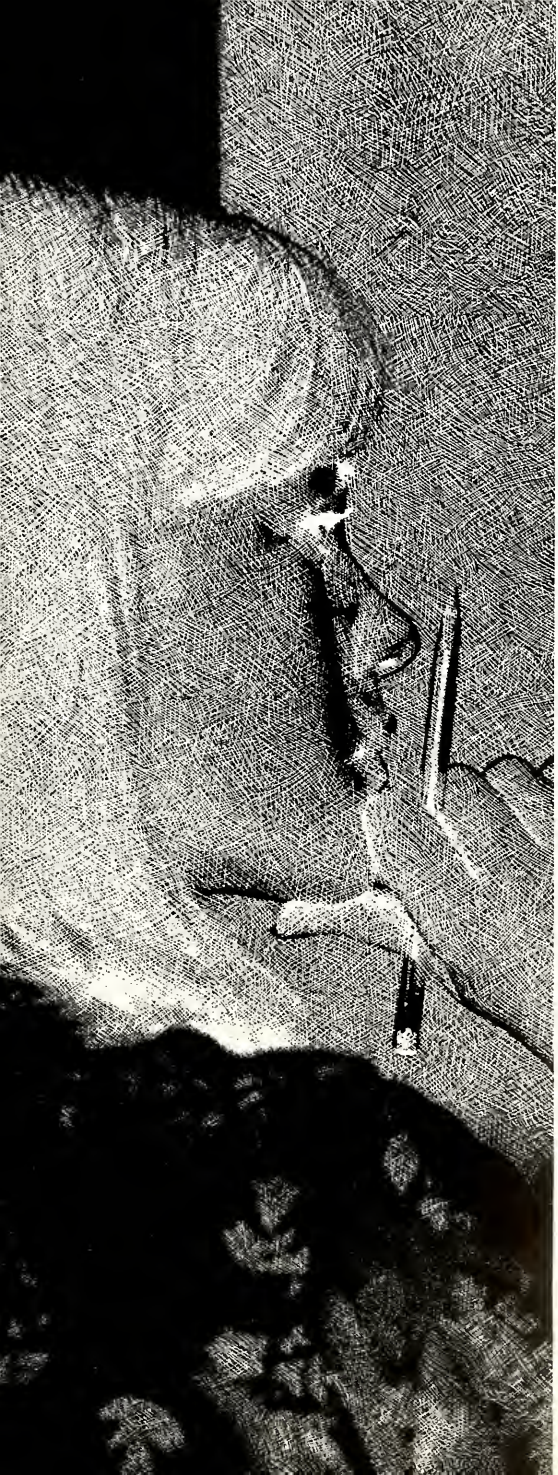

JUNIOR HIGH

Frank Horton
Principal

Pitty Arnett
Principal's Secretary

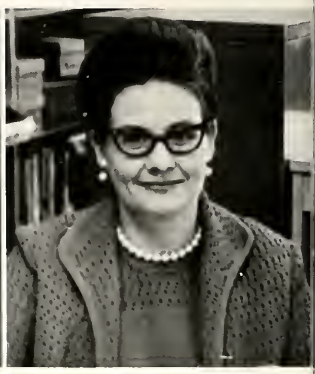

Winelle Green
Librarian

Azalee Ashcraft
Language Arts

L. R. Hawkins
Language Arts

Nannette Day
Reading and Arithmetic

Louise Coates
Language Arts

Esther Wilson
Social Studies

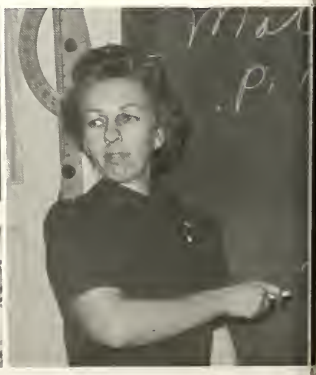

Joyce Watson
Mathematics

FACULTY

James Bird
Social Studies

Jesse Hale
Science

Billy Pope
Social Studies

Rita Petty
Girls P.E.

Mary Tatum
Girls P.E.

JUNIOR HIGH STUDENT COUNCIL

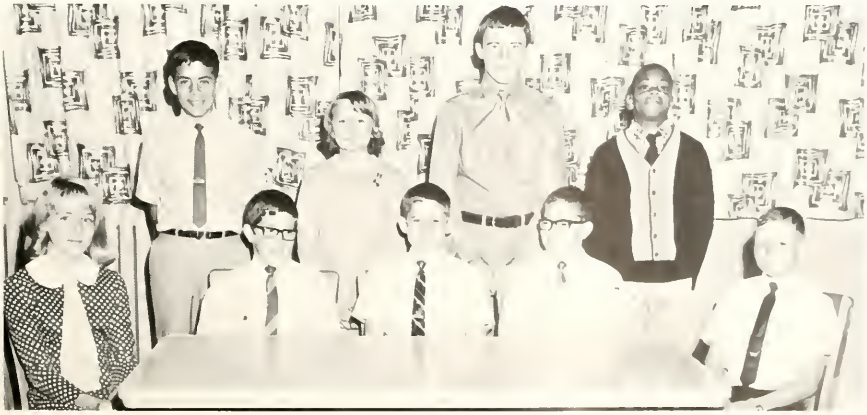

Marla Guess, Tommy Duesing, Secretary; Pat Jackson, President; Carl Settle, V. Pres.; Joe Bass Arnett, Reporter; Mark Edwards, Brenda Hale, Marvin Baker, George Thompson

EIGHTH GRADE

Officers
Stephen Arthur—
Secretary
Mikel Jones—
Vice President
Vicky Latimer—
Reporter
Steve Bird—
President
Bobby Gay—
Treasurer

Stephen Arthur

Marvin Baker
Steve Bird
David Black
Rheba Blake

Randy Blake
Joe Brookins
Marcella Burnett
Cindy Carter
Mary Jean Childs

Cathy Cook
David Cortez
Ricky Cunningham
Douglas Curry
Patti Curtis

Not Pictured: Clifford Clemmer

Kathy Dumas
Charles Ellison
James Evans

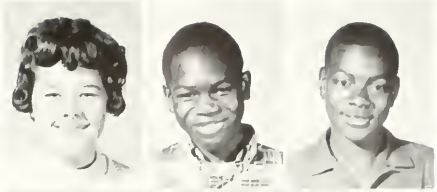

Kerry Finley
Tommy Flipo
Bobby Gay
Melinda George
Brenda Graves

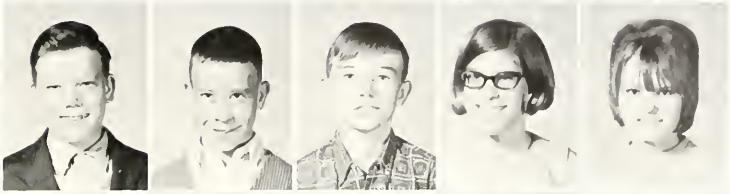

Linda Griffith
Janet Guess
Pedro Hernandez
Ray Hester
Mary Hodge

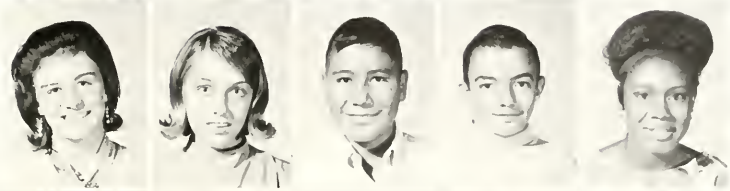

Carmen Holliman
Mike Hunter
Pat Jackson
Horace Jacobo
Dana Johnson

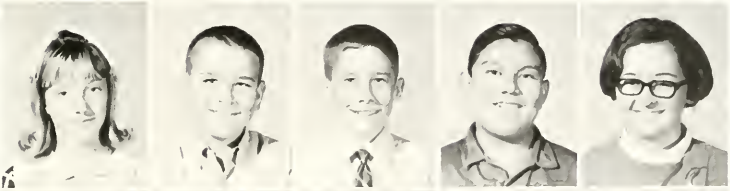

Mikel Jones
Mike Kiser
Dee Kruse
Martha Kruse
Vicky Latimer

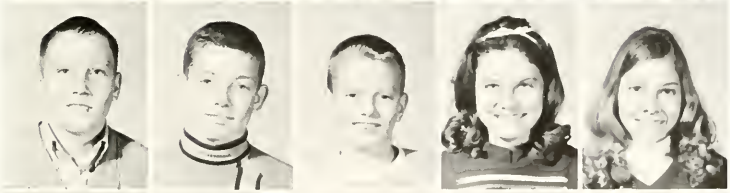

Lendell Laxton
Jeannie Light
Louisa Lopez
Peggy Lynch
Cindy McMillin

Karla McWilliams
Mario Martinez
Randy Mathews
Barry Matthews
Laura Miller

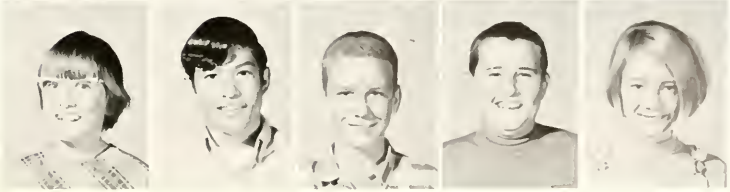

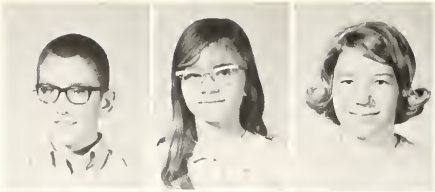

Ricky Noble
Jan Oglesby
Mitzi Owens

Kim Page
Ellia Pena
Virginia Pennington
Rose Pinchback
Kimberly Ragland

Elva Reyes
Joe Reynolds
Chris Richardson
Adeli Robles
Connie Robles

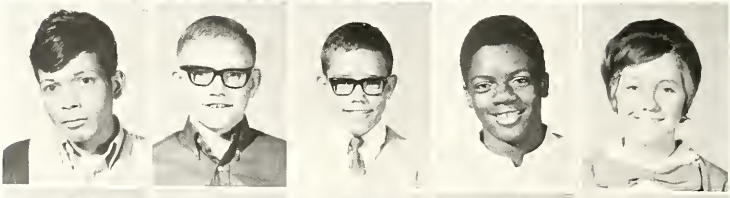

Homer Robles
Dan Schneemann
Carl Settle
John Henry Smith
Marsha Sparks

Debra Starnes
Ken Stout
Alma Subia
David Tarvin
Vickie Terral

Rocky Thompson
Morris Townsend
Gladys Tucker
Irna Turner
James Turner

Luther Turner
Pam Turner
Rosemary Urquidez
Lisa White
Billy Jack Whitley

SEVENTH GRADE

Officers
Dan Tucker—
Vice President
Sherry Clifton—
Reporter
Gary Brown—
Treasurer
Debbie Epley—
Secretary
Monte Barnes—
President

Peter Acosta

Wayne Armstrong
Joe Bass Arnett

Cindy Arthur
Monte Barnes
Jessie Barrera

Jan Basham
Ernest Black
Billy Breiten
Joel Brown

Cindy Carr
Tino Castillo

Randy Chancellor
Teresa Chancellor
Robert Chavez

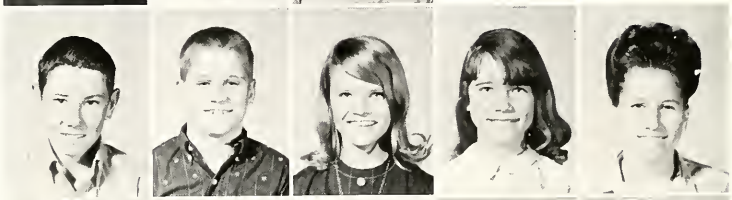

Lennis Crenshaw
Lee Dane
Leslie Deck
Deborah Diez
Becky Doyle

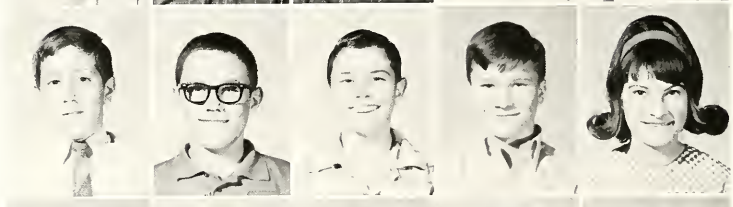

Tommy Duesing
Johnny Dumas
Gerald Eggleston
Kye Emert
Debbie Epley

Lisa Ferguson
Rita Fowler
Nina Gay
Luann Goehring
Marla Guess

Linda Gunnels
Diana Hall
Nona Hubble
Patricia Hunt
Mitchell Irvin

Kerry Johnson
Sandra Latimer
Jimmy Levario
Donna Laxton
Lorri McKinney

Not Pictured: Aletta Clemmer, Sherry Clifton, Veronica Dominquez

Mauro Martinez
Ernestine Mendez

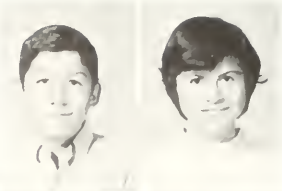

Nellie Mendez
Shirley Meredith
Tim Midkiff

Debra Moore
Glenda Morgan
Tanya Oglesby
Carrie Orr
Brandon Parsons

Margie Pena
Diane Pinchback
Jesse Poynor
Wayne Poynor
Junior Reed

Colette Schwertner
Jay Scott
Victor Seiffert
Mahonna Siegenthaler
Ora Simon

Mary Smith
Steve Stout
Gilbert Subia
Dale Thompson
Dan Tucker

Tim Turner
Loretta Watson
Jeff Weatherby
Brenda Wilson
Donna Wood

SIXTH GRADE

Officers
Deborah Wester—
Reporter
Terry Jones—
Treasurer
Sherry Blake—
Secretary
David Kohutek—
Vice President
Janet Jackson—
President

Diann Anderson

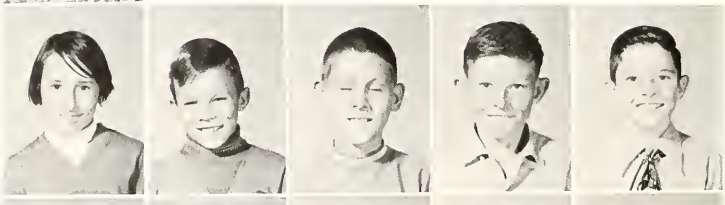

Jadie Armstrong
Terry Baggett
Bruce Beaird
Darwin Bell
Ronald Blake

Sherry Blake
Renee Callaway
Cathy Calley
Rita Castillo
Amelia Chavez

Yolanda Chavez
Martha Childs
Cindy Collins
Ernest Cole
Janell Covington

Not Pictured: Ricia Clark, Mitzi Jo James.

Terry Cunningham
Julian De La Cruz
Martha Delgado

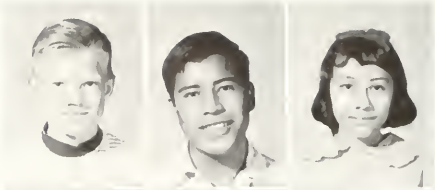

Minerva Delgado
Olivia Delgado
Tommy Dolan
Kenneth Doyle
Bodie Dykes

Mark Edwards
Eusebia Escobedo
Sandra Evans
Leticia Gonzales
Cindy Goodwin

Alice Grant
Brenda Hale
Thomas Harmon
Danny Harris
Debra Hannington

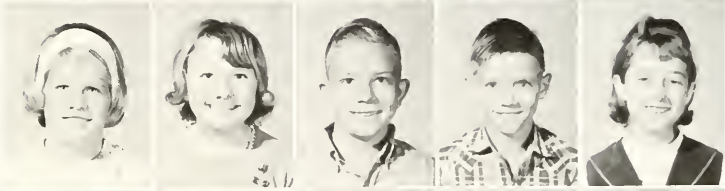

Andy Hermes
Marie Hightower
Cheryl Holt
Lucille Hooker
Elizabeth Hubble

Jaqueline Hunt
Janet Jackson
Terry Jones
Renee King
Susan Kinser

Lawanna Koen
David Kohutek
Jimmy Kolb
Wilma Kolb
Tracy Kuykendall

Jeff Lewis
Roma McKandles
Jana Martin

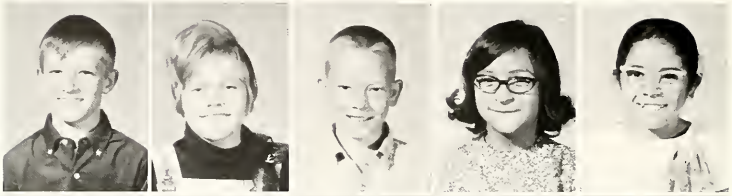

Bobbie Maxie
Charlene Meredith
Ted Miller
Mary Ann Moreno
Mary Morin

Brenda Nickels
Sheila Oglesby
Penny Oliver
Sharon Peables
Bobbie Pepper

Leo Phillips
Martin Ramirez
Debbie Reyes
Vicki Richmond
Sidney Robertson

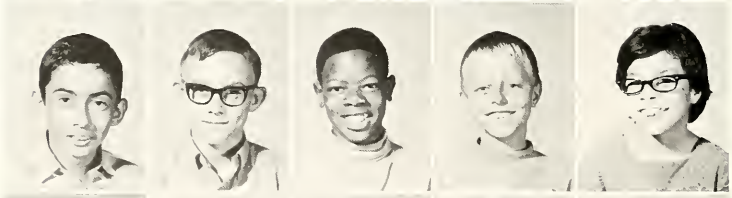

Andy Robles
Phillip Schneemann
Arthur Smith
Alan Sparks
Dianna Subia

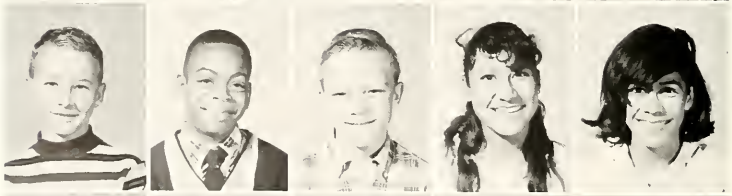

Linda Therwhanger
George Thompson
Larry Turner
Maria Vargas
Maria Francis Vargas

Mickey Varnadore
Deborah Wester
Robin Wheeler
Armando Ybarra
Trena Young

JUNIOR HIGH FAVORITES

EIGHTH GRADE

PATTI CURTIS

KEN STOUT

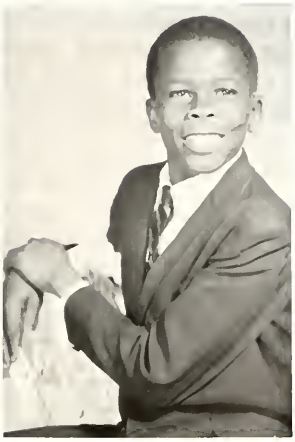

SEVENTH GRADE

LUANN GOEHRING

ERNEST BLACK

SIXTH GRADE

JANA MARTIN

PHILLIP SCHNEEMANN

JUNIOR HIGH CHEERLEADERS

Mitzi Owens
Janet Guess
Melinda George
Leslie Deck
Lisa Ferguson

JUNIOR HIGH PEP CLUB

BEGINNERS BAND

JUNIOR HIGH BAND

DRUM MAJOR AND TWIRLERS

Cindy Arthur
Kim Page
Carmen Holliman

JUNIOR HIGH FOOTBALL

7TH GRADE

8TH GRADE

FOOTBALL SNAPS

JUNIOR HIGH BASKETBALL

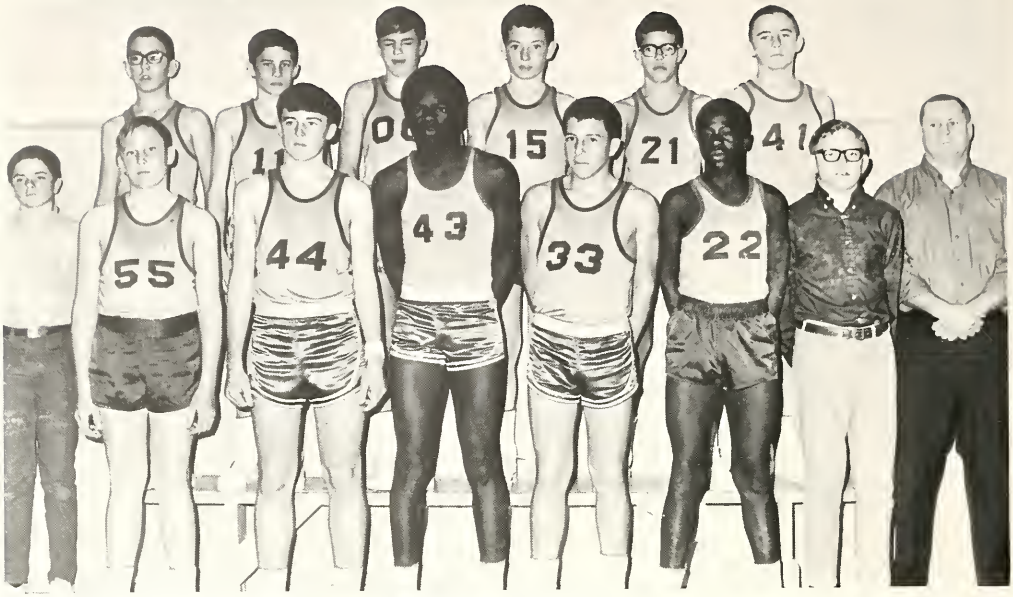

EIGHTH GRADE

SEVENTH GRADE

JUNIOR HIGH VOLLEYBALL AND GIRLS TENNIS

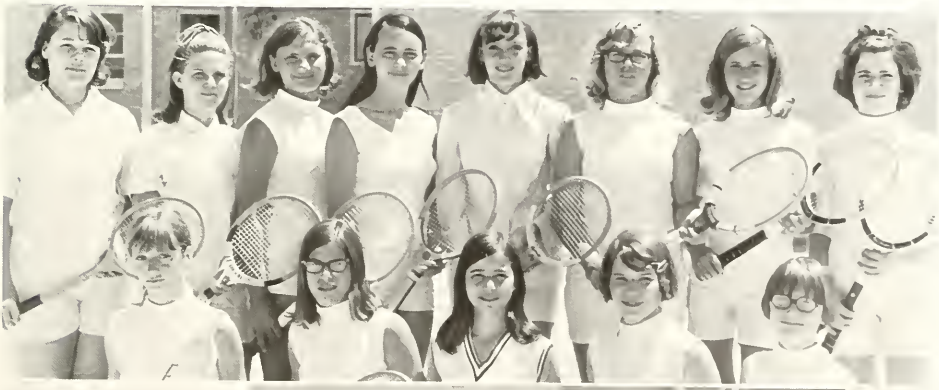

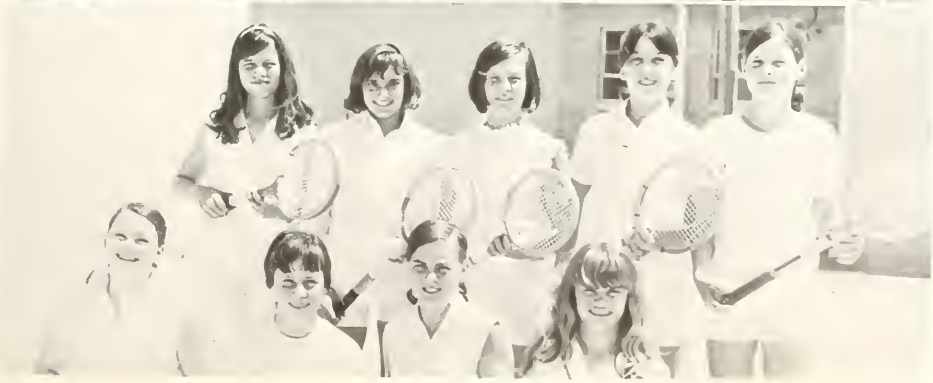

JUNIOR HIGH TRACK

EIGHTH GRADE

SEVENTH GRADE

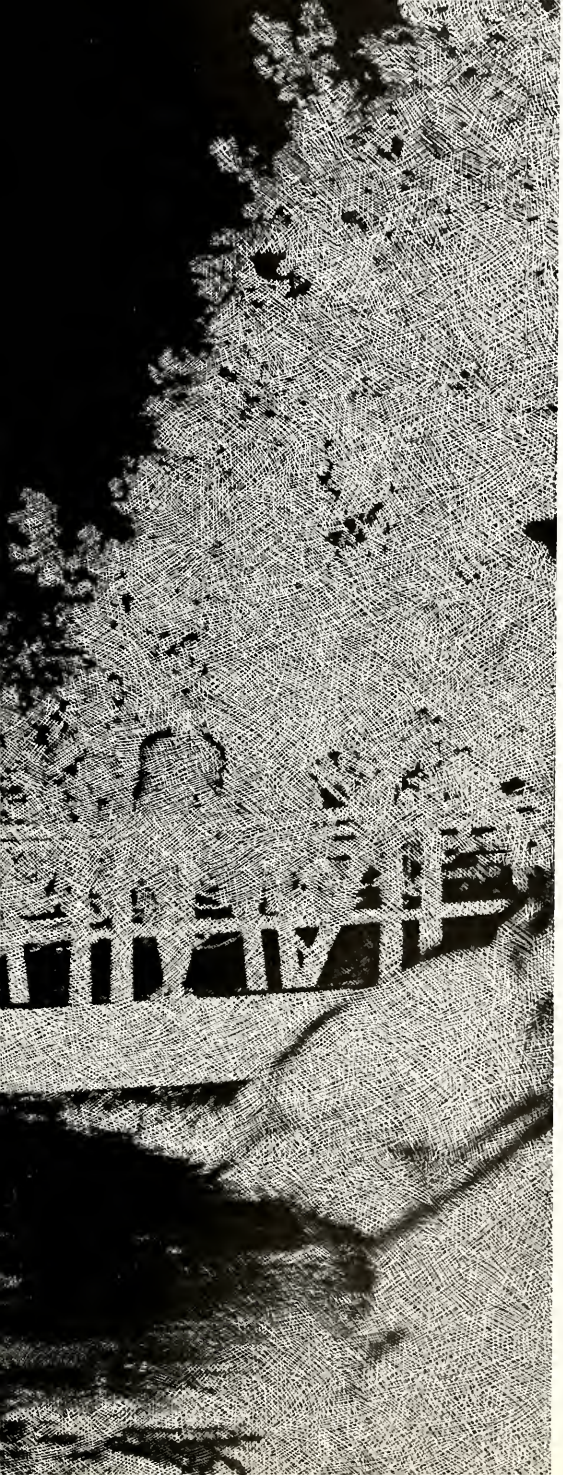

ADVERTISING

BIG LAKE TEXAS

About 3000 people make up this friendly town. The citizens are vitally interested in the school, and always support its many activities.

BUDDY WINN EAST SIDE GULF

Tires
Accessories
Lubrication
Wash

Big Lake, Texas

Phone 884-2252

JACOBS INSURANCE AGENCY

315 Second Street
Phone 884-2195
Big Lake, Texas

YOUR INDEPENDENT AGENT

Insure today . . .
Be sure tomorrow . . .

Congratulations Seniors

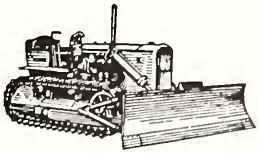

D.D. POYNOR

Dirt Contractor

101 S. Ohio
Big Lake, Texas
76932

K.K. WELL SERVICING COMPANY

Kenneth Kruse
P. O. Box 809

884-2804
Big Lake, Tex.

SUNSHINE LAUNDRY

Uniform and Linen
Rentals

Phone 884-2869

Congratulations

TURNER BROTHERS OIL COMPANY

Shell Jobbers
Shell Accessories

206 Georgia St.
Big Lake, Tex.

MUSTANG MOTEL

GOOD LUCK, SENIORS

GAY & YOUNG MOTOR COMPANY

Phone 884-2649
301 First Street
Big Lake, Texas

Clyde Gay

Jane Gay

Congratulations Seniors

Congratulations Seniors

CREDIT BUREAU OF BIG LAKE

Creditors Service
Bureau
1005 Sixth Street
Big Lake, Texas

BIG LAKE FLOWER SHOP

Mrs. D. C. Swanzy
1003 Pennsylvania
Phone 884-2430

Florafax
AFCA

"When you think of flowers, think of OURS!

"WEST TEXAS LEADING JEWELERS"
San Angelo, Texas

"The store that 40 years of customer confidence built."
"Convenient Credit Terms"

PEOPLE'S DRUG

Sundries
884-2221

Prescriptions
884-2225

PRESCRIPTIONS

113 Main Street
Big Lake, Texas

WILBURN'S GARAGE & WELDING

Twelfth and Main Street
Big Lake, Texas

G. & G. INSURANCE AGENCY

300 Main Street
Phone 884-2595
Big Lake, Texas 76932

Congratulations Seniors

GLOBE WELL SERVICING

Frank & Bonnie Sandal

P. O. Box 57

Phone 884-2581

SCHAIBLE'S GROCERY

810 Second Street

884-2611

Big Lake, Texas

Congratulations

SENIORS

BERT DUESING INC.

GLADINE'S BEAUTY SHOP

"If you're not becoming to him, they you

"If you're not becoming to him, then you should be coming to us."

Gladine & Doris

807 Texas
Ph. 884-2095
Big Lake, Texas

BIG LAKE ELECTRIC

Dick McReavy
Owner

217 W. Beauregard
San Angelo, Texas
76901

TROY LAUNDRY & DRY CLEANING

Compliments
of

DR. AND MRS. JACK L. WRIGHT

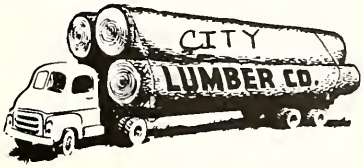

CITY LUMBER COMPANY

101 Main Street Ph. 885-2868

Big Lake, Texas 76932

Congratulations

Compliments of

BIG LAKE MOTEL

Mr. & Mrs. W. W. Watkins

Compliments of

GORDAN THRALL

FAREWELL TO RCHS

KATHY WINCHESTER
CLARENCE McWILLIAMS
TOMMYE WHITE
MAX JOHNSON
ROYCE NUTTER
SUSIE LOVE
TERRY BETTIS
KENNETH GOIN
RICKY CARTER
SANDI GRANT

MARTIN'S DEPARTMENT STORE

209 Main
Phone 884-2113

The Cutest Clothes in Big Lake

POOL WELL SERVICING CO.

Vernon Shannon
Area Manager

JONES GARAGE

Phone 884-2494 209 Texas

Big Lake, Texas

Congratulations Seniors

BIG LAKE PUMP & SUPPLY

Mr. & Mrs. V. R. Brown

BILL HOOKER'S TEXACO STATION

Second & Mississippi

Big Lake, Texas

Compliments of

DAVIS WASHATERIA

Mr. & Mrs. B. A. Davis

GULF DISTRIBUTOR

JOE M. DAUGHERTY

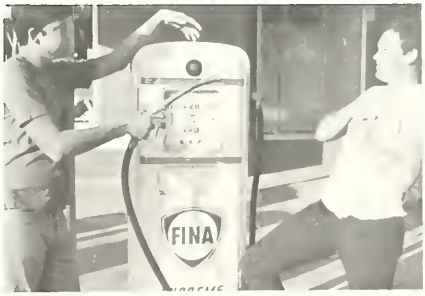

FINA DISTRIBUTOR

TOMMY HAYES

Congratulations from the

POSTMEN

Friends at the Post Office

MONZELLA'S COIFFURES

8th and Main
Phone 884-2821

JESSE'S SIRLOIN HOUSE

Jess and Von Dean Clement
Catering to All Your
Eating Needs
Serving You Is a Pleasure
Ph. 884-2256 P.O. Box 813

Big Lake, Texas

We Specialize

in

BEAUTY!!!

BERNICE'S BEAUTY CENTER

Only downtown shop

LOFTIN GIFT SHOP

Mr. & Mrs. Wilson Loftin

Phone 884-2636

403 Second Street

THE MODEL

THE
FAMILY STORE
Troy, Edna and Lisa White

Phone 884-2676
207 Main
Big Lake, Texas

GLASSCOCK CHEVROLET COMPANY

Chevrolet and Olsmobile Sales & Service

Ph. 884-2594

"Your
local
quality
dealer"

W. A.
Glasscock

Commission
Agent

Phone
884-2666

Second
&
Utah St.

Big Lake,
Tex.

Products from
Humble Oil & Refining Co.

ENCO

Compliments of

**DR. AND MRS.
C.S. NUNNALLY**

**J. O. LUSBY
INSURANCE AGENCY**

405 Second 884-2622

Big Lake, Texas

**BIG LAKE
TRANSLATOR
SYSTEM, INC.**

Compliments of

Mr. and Mrs. Gregory Powell
&
Mr. and Mrs. James Mathews

**BIG LAKE LUMBER
CO., INC.**
510 2nd Street
Big Lake, Texas
884-2606

CONGRATULATIONS
SENIORS

S AND S

101
2nd
Street

Phillips 66

Phone
884-2744

Big Lake,
Texas

SERVICE STATION
R. L. McKinney—Mgr.

REAGAN STATE BANK

Member of the Federal Deposit Insurance Corporation

123 Main Street

Phone 884-2551

Congratulations
GRADUATES
WARNER LEAR'S
HUMBLE-ENCO STATION
611 Second Street

Phone 884-2644

Big Lake, Texas

GANDY'S DAIRIES, INC.

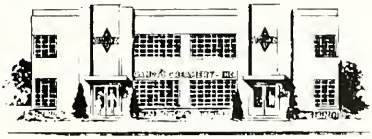

332 Pulliam Street
San Angelo, Texas
76901

BIG LAKE
WILDCAT

Published Every Thursday
Commercial Printing

Office Supplies

J. L. Werst Jr.

Editor. . . . . Publisher

Phone 884-2215

The Big Lake Wildcat

CHEATHAM'S GROCERY

Second and California
Phone 884-2022
Big Lake, Texas

SOUTHWEST BUTANE COMPANY

Gas and Electrical Appliances

1007 Second Street
Phone 884-2185

DR. AND MRS. R.R. WHITEFIELD

TUCKER WELL SERVICING, INC.

Well Servicing
Hot Oiler
Roustabouts

Big Lake, Texas
76932
P. O. Box 848
Phone 884-2797

BIG LAKE METALS

West 67 Highway

BIG LAKE GOLF SHOP

C.H. POYNOR CONSTRUCTION COMPANY

Congratulations Seniors

Roustabout Work

Oilfield Salvage

Garden City Highway

Ph. 884-2454

Big Lake, Texas

Live the Carefree Electric Way

West Texas Utilities *Company*

Equal Opportunity Employer

WALLACE STUDIOS

Portraits

of

Distinction

Compliments of **KWGH**

News
UPI TSN AREA

"Your much more

MUSIC

station."

NAB
Radio
Code

HOLMES WELL SERVICE CO., INC.

Derrick and Pole Units

Two Way Radios

McCamey, Texas
652-3211 Day or Nite
652-4257 If no answer,
652-3257

Iraan, Texas
639-2455 Day or Nite

Big Lake, Texas
884-2415 Day or Nite

WEST SIDE GULF

Sam B. Thomas
Owner

Corner of
137 and U.S. 67
Highways

BIG LAKE PLUMBING COMPANY

Mr. and Mrs. Tom Sissel
Owner

1010 Utah Street 884-7060

Big Lake, Texas

WESTERN COMPANY WIRELESS DIVISION

Garden City Highway

OIL FIELD MAINTENANCE

Oil and Water Transport
Kill Trucks and Hot Oil Units

Phone 884-2229

Big Lake, Texas

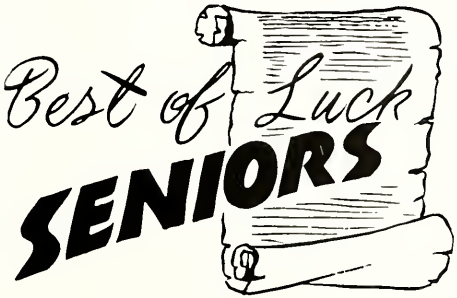

CHAMBER OF COMMERCE

MOTOR SUPPLY

Auto Parts

and

Supplies

Phone 884-2421
Big Lake, Texas

The 1969-70 school year comes to an end in a county whose serenity virtually remains unchanged.

INDEX

TITLE PAGE 1
INTRODUCTION TO RCHS 2-14
PEOPLE 15
Administration and Faculty 16-21
Classes 23-56
ORGANIZATIONS 57
Student Council 58-59
National Honor Society 60-61
Choral 62-63
FHA 64-65
Masque and Wigs 66-67
Annual Staff 68-69
Owls Hoot 70-71
GAA 72-73
Pep Club 74-75
Band 76-79
Cheerleaders 80
ATHLETICS 81
Football 82-89
B-Team Football 90-93
Basketball 94-99
B-Team Basketball 100
Fish Basketball 101
Volleyball 102-105
Track 106-107
Golf 108-109
Tennis 110-112
Activities 113
Homecoming 114-115
Favorites and Personalities 116-123
Fish Day 124-125
Pep Rallies 126-127
Band Activities 128-129
Who's Who 130-131
Beaus and Sweethearts 132-137
UIL Contest 138
One Act Play 139
Honor Assembly 140
Football Banquet 141
Junior-Senior Banquet and Prom 142-143
Graduation 144-145
Assemblies 146
JUNIOR HIGH 147
Faculty 148-149
Student Council 149
Classes 150-158
Favorites 159
Pep Club and Cheerleaders 160
Band 161
Football 162-163
Basketball 164
Volleyball and Tennis 165
Track and Tennis 166
ADVERTISEMENTS 167

NO
SMOKING

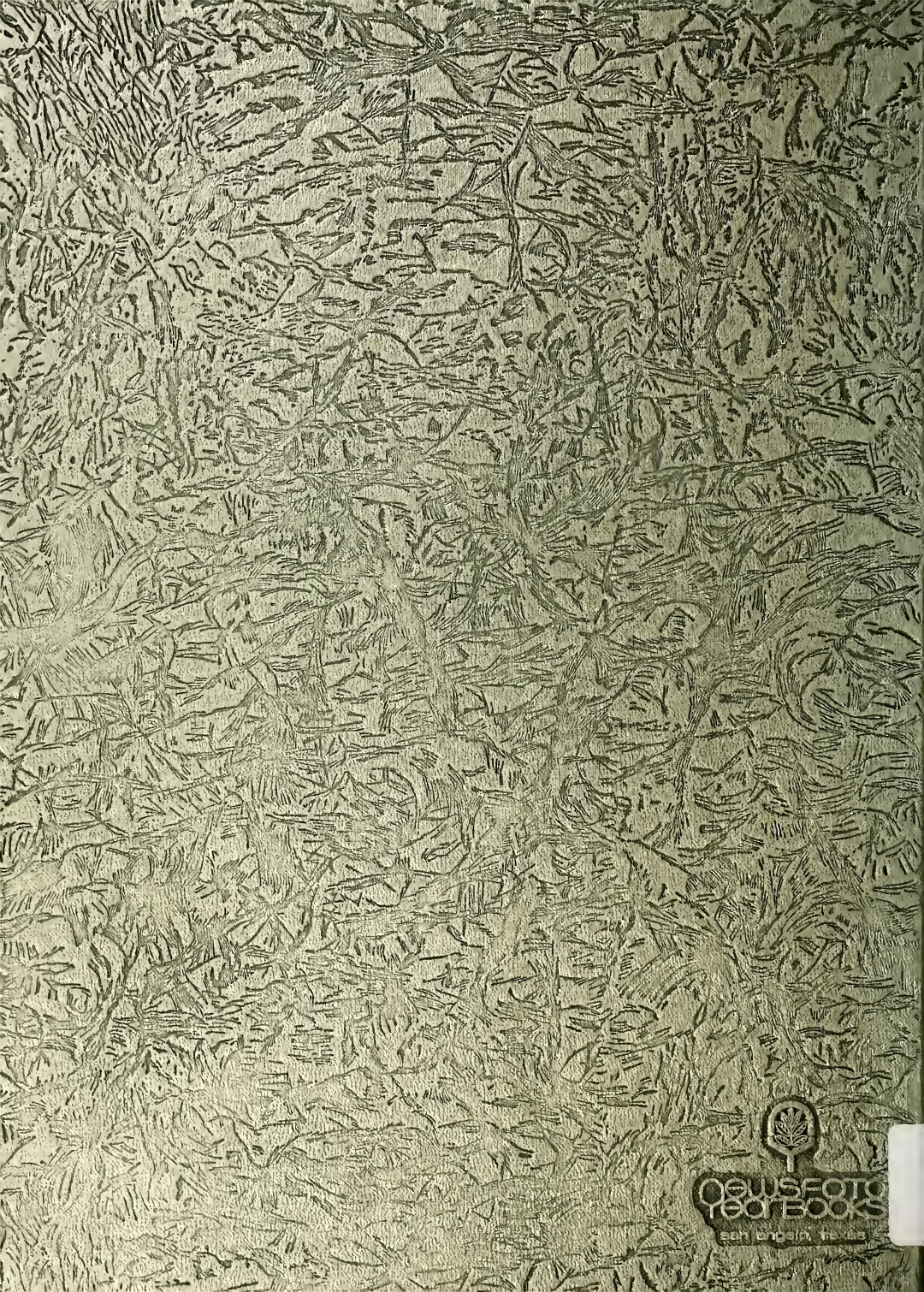
newsfoto
year books